Today

Weather, Money, Fun
Standard and Shell
Cover Head and Spine
Mr. Coolidge Smiles

—By Arthur Brisbane—

THREE THINGS interest human beings now, interested them ten thousand years ago, will interest them 1,000,000 years hence —WEATHER, MONEY AND AMUSEMENT.

Of the three there are many kinds. In winter we complain of cold. In spring we complain of summer's delay. Real summer comes and we complain.

Reading a few pages in Jean's book of astronomical physics would comfort us.

Inside the sun the temperature is 50,000,000 degrees centigrade, above. A few miles above our heads, outside of the atmosphere and the ether, there is just absolute zero, 217 degrees centigrade, below.

And miraculously, our blood is kept at 98 degrees at the equator or at the North Pole. Be grateful for our earth-hot house.

There are many kinds of money, honest and dishonest, made and lost by gambling, or accumulated by hard work.

Of the nation, ninety billion dollar annual income, at least eighty billion represent fairly honest money. Not bad for our kind of civilization.

The history of mankind can be written in a history of his innumerable amusements. Some watch prize fights, some play miniature golf, a few contemplate the starry heavens.

Mr. Spear, of New York Standard Oil, asking permission to combine with the Vacuum Oil Co., says his company wants "a nation-wide company engaged in the distribution of all petroleum products."

If the government prevents it, the government is silly. It allows the energetic and brilliant Sir Henri Deterding, head of the Dutch-British "Shell" Co., to have "a nation-wide distribution of all petroleum products." No American concern equals the foreign "Shell" Company as a nation-wide distributor. More humane is Mr. Deterding and his energetic associates.

But, why not allow an American concern, even if it is called "Standard Oil," to do what a foreign company is allowed to do?

In hot weather be careful, beware of sunstroke, heat, heat exhaustion.

That warning was sent from Washington by Surgeon General Cumming of the public health service on Monday. Yesterday 34 nurses were poisoned in New York's Farker hospital, presumably, ptomaines in tainted meat.

Keep your hat on in sunshine. Artific rays are bad for your brain. Protect your spinal cord. Don't expose it to hot sunlight too long at a time.

Drink much cool, not iced, water.

It will please Calvin Coolidge's millions of admirers to know that regardless of weather he always wakes up smiling. He inherited and served through the period of gigantic prosperity, caused by the pouring out of war billions. Then he handed the job to Mr. Hoover.

And, now for writing 150 words a day, telling Mr. Hoover to keep cheerful and the people to support him, Mr. Coolidge is paid $150,000 a year, at least, twice what the people pay to Mr. Hoover to worry. What wise words:

"I do not choose."

Egypt, "oldest civilization in the world" except perhaps Mesopotamia, acts through the anger of the mob just as savage natir s act.

Ingeniously rioters seek out leaks in gas mains, set fire to the leaks and blow up mains, destroy many houses.

The British stand such nonsense well. If Egyptians insist on burning Egyptians what can you do?

But when the fighting spreads to the Suez Canal, that is something else. Britain will not ignore a request for reinforcements there.

A committee of congressmen went to inspect "dangerous Reds" in the hot sunshine at their summer camp.

The congressmen looked wise, the Communists dressed in "shorts," according to reporters, yelled "murderers! capitalists!" at the committee, which contained no murderer and no capitalist of any importance.

If "Reds" could get rid of the "capitalists" that worried Karl Marx, how would they feel? There would be no more bath tubs, automobiles, "movies," ready-made "shorts," or good pay rolls.

All those things are the products of "capitalists."

Copyright, 1930, King Features Synd. Inc.

251 Killed, Hundreds Hurt in Italian Quake

WEATHER
Fair tonight and Thursday; moderate temperature; gentle variable winds, mostly westerly.
Details on Page 6.
High tide 9:38 a. m.; 9:54 p. m.
Sun rises 5:27; sets 8:14.
Light all vehicles at 9:44.

BOSTON EVENING AMERICAN
A HOME PAPER FOR PEOPLE WHO THINK

VOL. 27—No. 104 Published Daily by N. E. Newspaper Pub. Co. Entered as 2d Class Matter at Boston P. O. BOSTON, WEDNESDAY, JULY 23, 1930 2 CENTS ZONE PRICE 3 CENTS

7 PM BASEBALL FINAL RACING

The American is the only Boston daily paper using Universal Service and International News Service.

Reds Defeat Braves in Opener, 8 to 7

TRANSFER 34 POLICE

6 SERGEANTS, 28 MEN IN SHAKEUP

Capt. Gallivan to Remain; "Door Raid Case" Is Responsible for Shifts

EXTRA

With the exception of Capt. Gallivan, 34 policemen at Station 4, Lagrange st., will be transferred to other stations immediately, according to a report from a reliable source at police headquarters today.

The transfers, it was said, would be made to "break up the Beano" Green case.

These changes to be promulgated in a general order tonight, will constitute one of the biggest shakeups in the history of the Boston police department.

The "Beano" Green case, which attracted Commissioner Hultman's spotlight on Division 4, is before the Supreme Court, with David J. Breen and James Harmon, owners of the building at 358-358A Tremont st., seeking an injunction to prevent further police liquor raids there.

Hub Man on Doran's Alcohol Committee

Washington, July 23 (AP)—A group of men prominent in scientific, professional and trade organizations was named today by Commissioner Doran to act as an advisory committee with the bureau of industrial alcohol. Doran said the action was taken because of a desire to promote understanding with organizations concerning use of alcohol and liquors for industrial and medicinal purposes. The committee includes Frank :. Noonan, Boston.

All Crops East of Rockies Need Rain

Washington, July 23 (AP)—Lower temperatures have not lifted the shadow of drouth east of the Rockies.

The agriculture department reported today in its weekly bulletin that save for a few northeastern localities and the South Atlantic area from North Carolina southward a general rain was badly needed.

English Girl, 14, Plans to Hop Sea

London, July 23—A 14-year-old English girl, Leslie Mint, is planning to fly the Atlantic as soon as she reaches 17.

She would start now if the authorities allowed her, for she has the whole thing planned, but the law forbids a flying license to minors under 17.

Esme Howard Takes Seat Among Lords

London, July 23 (AP)—Lord Howard, Baron of Penrith, who as Sir Esme Howard was British ambassador to Washington, was introduced in the House of Lords today and took his seat.

Lord Howard recently was elevated to the peerage.

Box Score

(FIRST GAME)

REDS	ab	r	h	po	a	e
Walker, lf	5	1	3	5	0	0
Meusel, cf	5	1	2	3	1	0
Stripp, 3b	5	2	3	7	0	0
Cuccinello, 3b	4	2	2	1	0	1
Heilmann, rf	5	1	1	2	0	0
Ford, 2b-ss	5	0	2	1	4	0
Durocher, ss	4	0	1	2	1	1
Sukeforth, c	4	0	0	6	0	0
Rixey, p	3	1	1	0	2	0
Lucas	1	0	0	0	0	0
Johnson, p	0	0	0	0	0	0
Callaghan	1	0	1	0	0	0
Crawford, 2b	1	0	1	0	0	1
Totals	42	8	16	27	8	3

BRAVES	ab	r	h	po	a	e
Neun, 3b	4	1	2	7	0	0
Maranville, ss	5	1	2	3	2	0
Clark, rf	4	0	1	2	0	0
Berger, lf	4	0	0	2	0	0
Welsh, cf	5	1	1	3	0	0
Cuccinello, 2b	5	0	2	2	4	1
Spohrer, c	4	2	2	3	1	0
Maguire, 2b	4	1	2	5	3	1
Frankhouse, p	3	1	3	0	1	1
Cantwell, p	1	0	0	0	0	0
Smith, p	0	0	0	0	0	0
Hollings	1	0	0	0	0	0
Totals	40	7	14	27	8	4

Innings	1	2	3	4	5	6	7	8	9	
Reds	0	0	0	0	3	1	0	4	—	8
Braves	0	0	4	2	0	0	1	0	0	— 7

SUMMARY

Lucas batted for Rixey in the eighth inning.

Callaghan batted for Durocher in the ninth.

Rollings batted for Maguire in the ninth.

Two-base hits—Stripp, Cuccinello, Heilmann.

Home runs—Meusel, Cuccinello.

Stolen bases—Meusel.

Base on balls—Off Rixey 1, Frankhouse 1, Cantwell.

Struck out—By Rixey 3, Frankhouse 3, Johnson 2.

Sacrifice hits—Berger, Neun, Clark.

Double plays—Maranville to Neun, Maguire to Neun.

Umpires—Stark, Magerkurtha and Klem.

BRAVES LOSE OPENER, 8-7

Braves Field, July 23—Having a six-run lead as late as the fifth inning and going into the final frame three runs out in front, the Braves collapsed in the ninth and dropped the first game of their twin bill with the Cincinnati Reds, here, this afternoon, by a score of 8 to 7.

The Reds scored three runs and tied the count against Ben Cantwell, who had relieved Frankhouse, starting hurler, in the seventh and put over the winning marker while Bob Smith was on the hill.

The Tribe collected all of its runs off Eppa Rixey, veteran southpaw, Johnson, who relieved him in the eighth, proved invincible. Home runs wrecked Frankhouse, while doubles caused Cantwell's downfall.

Continued on Page 9, Column 4

BALANCE AND RECEIPTS
Washington, July 23—Today's Treasury balance, $261,245,905.
U. S. customs receipts, $16,725,131.
TODAY'S BANK STATEMENT
Boston balance $45,000,000
Boston clearance $83,000,000
New York balance $135,000,000
New York clearance...$1,020,000,000

2 MEN SHOT IN BOAT CHASE BY COAST GUARDS

Failed to Halt at Command of Rum Hunters, Is Official Report

New Bedford, July 23 — Two members of the crew of the speedboat Marge were wounded by gunfire from two coast guard boats in a chase off No Man's Land today.

The wounded, Daniel Conway and Fred Stone, both of New Bedford, with Skipper Charles Kingston, were taken to Woods Hole where Coast Guard officers admitted responsibility for the shooting aboard their craft.

The speedboat is said to be owned by T. A. Jackman of Bridgeport, Conn. The Coast Guard craft in the chase were the patrol boats 223 and 224.

According to Coast Guard officials the party was in contraband of Boatswain's Mate A. H. Calder and the 223 in charge of Norman B. McLelland.

The official account of the shooting said the patrol boats picked up the Marge off No Man's Land, and when she failed to halt, pursued for several miles.

Eventually the patrol boats opened fire with machine guns, and the Marge, two of her crew wounded, stopped.

The wounded men were given medical treatment at Woods Hole

Continued on Page 2, Column 2 Continued on Page 2, Column 6

NATIONAL LEAGUE

Second game—
Cincinnati (N)..... 0 0 0 0 0 0
Braves (N)..... 0 4 0 0 0 0
Batteries—Benton and Gooch; Seibold and Cronin

First game— R H E
Pittsburgh (N)..... 0 0 0 1 0 0 0 0 1—2 8 1
Philadelphia (N).. 0 0 0 1 0 0 0 0 0—1 5 1
Batteries—Meine and Bool; Hansen and Rensa
Second game—Pittsburgh 3, Phillies 0, end 2d

St. Louis (N)..... 0 0 0 0 0 0
Brooklyn (N)..... 0 0 1 0 0 0
Batteries—Johnson and Mancuso; Luque and Lopez

Chicago (N)..... 0 2 0 3 0
New York (N)..... 0 0 1 3 4
Batteries—Blake and Hartnett; Heving and O'Farrell

AMERICAN LEAGUE

Red Sox (A)..... 0 0 0 0
Chicago (A)..... 0 0 1 0
Batteries—MacFayden and Heving; Faber and Tate
At Detroit—Athletics 0, Detroit 0, end 1st
At Cleveland—Indians 1, Yankees 0, end 1st

LATE RACE RESULTS

(Early Races on Page 9; Race Scratches on Page 11)

AT EMPIRE CITY

Fourth—aQuestionnaire, aAwake. (aButler entry. Only two horses entered. No betting.

AT LATONIA

Second—Reta 7.18, 4.18, 2.84; Lady Fingers 4.38, 2.88; Mrs. Foster 2.54

AT ARLINGTON

Second—Priory 4.80, 3.16, 2.46; Egypt 4.88, 2.82; Skiffy 2.48

AT DORVAL

Third—Lindy 10.00, 4.30, 3.15; Prompter 3.25, 2.70; Letalone 3.30

RUDY, UNKISSED AND UNSUNG, IS IN HUB

Crooner Slips Into Town in a Lavish Auto; Gets a Kick Out of His "Disguise"

Rudy Vallee, radio crooner extraordinary, motored to Boston from his Westbrook, Me., home today and his reception here included not so much as a single cheer or kiss.

Back from four days of being feted at his home town, Rudy rejoined—with his left hand—on the Hotel Kenmore guest card, shook hands with Lee Whitney, hotel manager, with Ed Sullivan, his manager and manager of the national broadcasting chain, and failed to get a second glance from any one of several hundred persons in the lobby.

Rudy didn't say a word. Perhaps that was pulled down over his face, so he could avoid recognition. Evidently the ruse was successful because Rudy fortified had tired him a bit.

Whitney didn't recognize him until Rudy gave him the Sigma Alpha grip. This was one of several grips, bags and other articles of luggage that accompanied the crooner in his car.

Before he left the lobby to go to his room for a shower, two small girls were told who he was and approached him with the idea of shaking hands, but he didn't know

In Love Suit

DOLORES DEL RIO, film star, was named in a divorce action at Los Angeles today. Gunther P. Lessing, Los Angeles attorney, charged her with having influenced his wife against him. (International Newsreel photo.)

Los Angeles, Cal., July 23 (INS)—Dolores Del Rio, motion picture star, was charged in a divorce answer today with causing the marital rift between Gunther R. Lessing, widely known attorney, and his wife.

Miss Del Rio, a former client whom he is now suing for legal services, had influenced his wife against him, the lawyer's amended answer to his wife's complaint alleges.

GUNMEN KILL MAYOR'S FOE

Detroit, July 23 — Gerald E. "Jerry" Buckley, announcer for radio station WMBC, and son of a millionaire land owner, was shot and killed by three men in the lobby of the La Salle Hotel at 1:30 a. m. today.

Buckley, a former attorney for the Ford Motor Co., had taken an active part in the campaign to recall Mayor Charles Bowles. His last radio announcement was a statement that the mayor had been recalled in yesterday's election. Buckley had been an opponent of the mayor and it is declared he was "put on the spot" because of this.

Governor Fred W. Green ordered every state trooper in the vicinity of Detroit to participate in the hunt for the slayers who fled after the shooting.

"If necessary," Governor Green said, "I will call out the State militia to solve the slaying."

Every available policeman in the

Continued on Page 2, Column 1

$400,000 for Stock Exchange Seat

New York, July 23—Announcement was made late today that arrangements have been made for the sale of a New York Stock Exchange seat at $400,000. This is off $68,000 from the last previous sale.

BIG ITALIAN AREA LAID IN RUIN; HUNDREDS INJURED IN PANIC

PICTURES ON PAGE 3.

Naples, July 23—The number of deaths in a terror-striking earthquake which ravaged southern Italy early this morning had reached 251 this afternoon, with more than twice that number injured.

These figures were based upon the reports of provincial prefects flowing into the Ministry of the Interior, of which Premier Mussolini is head.

The reports stated that thousands of houses had been either demolished or wrecked to the point where they will have to be pulled down. These include rich old palaces, churches and provincial cottages alike.

The terror of the quakes was so sharp and frightful at times that the number of deaths from sheer fright is regarded as certain, but cannot be estimated at the present time.

Because of the shattering of communication and the difficulty of reaching victims imprisoned in the debris an accurate count of the dead and injured still was unavailable.

At least a hundred of the injured are in a serious condition.

Three violent shocks were felt shortly after 6 o'clock this morning and a lesser shock added to the horror at 8:35 a. m.

The hardest hit, unconfirmed reports stating that there were 100 deaths there alone.

Everywhere in the stricken region firemen, soldiers, militiamen and civilian volunteers dug into the ruins in frenzied efforts to discover whether there were victims buried there. Damaged walls and roofs were bolstered up, but many houses must be pulled down, so utterly useless are they and such a menace.

The towns most seriously affected by the earthquake as reported authoritatively were as follows:

Melfi, 160 dead; Bionero, 20 dead, 50 injured; Rapollo, 20 dead, 30 injured; San Sossio Baronia, 14 dead, 100 injured; Barile, 11 dead, 40 injured.

In addition to these casualties there were scattered deaths in various surrounding towns.

San Sossio Baronia was destroyed by the quake.

The mayor of Villanova Del Battista and his entire family were killed.

PEOPLE IN PANIC

The violence of the three shocks —Grade 7 on the Mercalli scale— was indicated by the calculations of seismographers that if it had reached Grade 10 on the same scale the whole city of Naples would have been destroyed.

Up to 6 p. m. the United States consulate had had no notice of any American victims in Naples or any of the nearby resorts on the famous bay.

At Sorrento, which is a popular stopping place of American tourists, two natives were killed by a cavein. Five deaths were reported in the nearby countryside.

Other reports said casualties were recorded in Avellino and Fortenza.

The tremors shook buildings and

Continued on Page 3, Column 1

SEIZE STOCK SALESMAN AS FUGITIVE

Thomas W. Savage, a stock salesman of New York city, was arrested in a Boston hotel today as a fugitive from justice, charged with the larceny of $3000 through the illegal sale of bad securities to Clement S. Bate of Niagara Falls.

Savage, arrested by Inspectors Morrison and Teaserero, is said to be employed by a Wall st. brokerage house. New York authorities were notified of his arrest.

A high official of an old Massachusetts corporation will be one of the first to be prosecuted in the investigation into recent stock sales and violations of the "blue sky" law, it was decided today by Atty.-Gen. Joseph E. Warner.

It was also announced by Asst.-Atty.-Gen. Louis H. Sawyer, in charge of the inquiry, that the attorney general's office would seek the indictments in the stock cases instead of leaving the presentation of the evidence to the district attorneys.

The broker's license of Joseph F. Cooper of Elm Hill pk., Roxbury, was suspended today by Commissioner John C. Hull of the State Securities Division on complaint of Mrs. Selia Wieder of 561 Warren ave., South End.

In her complaint, Mrs. Selia alleged Cooper, in September, 1928, sold her 150 shares of Chain Store stock for $750, after misrepresenting the stock and its revenue.

Sawyer said the first indictments would be asked from the August grand jury in Suffolk county. True bills will also be sought against two persons reputed to have sold

Continued on Page 6, Column 1

City Gives Work to 30 Additional Men

Under a new system which went into effect in the public works department today 30 additional men will be afforded permanent employment on city work, Mayor Curley announced. By giving workmen time off instead of paying them for overtime the funds saved can be used to pay salaries of additional men. After a conference with the mayor, Commissioner Joseph Rourke of the public works department ordered that the new plan be adopted at once.

In Today's American

Financial	20
Radio	20
Comics	18
Magazine, Fiction	19
Sports	8, 10, 11
Crossword Puzzle	16
Ship News	7
Society	17
Women's Clubs	17
Classified Ads	21
Amusements	16
Word Hunt	11
What's in Fashion	19
Letters to Editor	5

'DOUBLING FOR LOVE' ❖ *Tale of Adventure By Winifred Van Duzer* ❖ **BEGINS TODAY IN THE BOSTON EVENING AMERICAN**

TROOPERS HUNT DETROIT RADIO ANNOUNCER'S SLAYERS

KILLED AFTER RECALL OF MAYOR

Gov. Green May Call Out the National Guards to Get Buckley's Murderers

Continued from First Page

city was summoned and radio cruising patrol cars are guarding every outlet to Detroit.

$5000 REWARD POSTED

A reward of $5000 for the arrest and conviction of the killers and those who instigated it was posted today by the city council.

Coming less than a week after the carnival of underworld murders, in which eleven gangsters were slain in a 12-day period, the shooting of the WMBC radio announcer caused a tremendous sensation.

Paul Buckley, former assistant prosecutor of Wayne County and brother of the slain man, said Gerald had been threatened because of his activities in favor of the recall.

"There is no doubt but Jerry's activities in the recall movement and the turn in the recall election was the sole reason for the shooting," he said.

Paul said Gerald had told him he had been threatened by letter and by telephone.

Gerald was sitting reading a newspaper in the lobby of the hotel when three men entered, approached him from behind and fired 11 bullets into his body at close range. Six bullets entered the back of his head, all within an area of four inches. He was shot in the neck, arm, leg and foot.

ONE SUSPECT SEIZED.

One suspect was arrested in connection with the slaying when he was found in an elevator of the hotel shortly after the shooting. He was registered as Angelo Livecchi and is held for investigation. The police said he was wanted in Rochester, N. Y., where he jumped bond of $10,00 while awaiting trial on a charge of robbery.

The killing of Buckley recalled a speech he made over station WMBC soon after the killing of Alfred Lingle, Chicago Tribune reporter. Buckley bitterly assailed gangsters, declaring that when they ceased to kill each other and turned their guns on the citizens "something must be done and something will be done."

Buckley, who was 37 years old, had been announcing over Station WMBC for the last two weeks. He had scored the underworld by his bitter attacks on gambling.

He was said to have been a witness of the slaying of George Colfax and William Cannon, Chicago gangsters, who were shot at the side entrance of the LaSalle hotel, July 3. Buckley was said to have seen the shooting from a window of the hotel. Station WMBC is located in the hotel, and Buckley lived there.

Buckley was a graduate of St. Mary's College, St. Mary's, Kan., and Detroit College of Law.

As police delved into the murder victim's life, they uncovered many leads. He was a known "confidante" of gamblers and underworld leaders. He had been accused of extortion several times, but the charges were believed to be without foundation, police said.

ESTRANGED FROM WIFE.

Buckley had been separated from his wife and 12-year-old son, and, according to police, maintained an expensive apartment for a myatress. "Miss O'Hara," who was with him until a short time before the shooting.

The election day vote, by which Buckley had fought, placed Mayor Charles Bowles in the role of the first executive of a major American city to be recalled from office. The majority for recall was 30,956 out of 310,770 votes cast. The vote was for the recall, 120,863, against the recall 89,907.

The mayor returned from the Kentucky Derby last May to find his police commissioner, Harold H. Emmons, had authorized sweeping raids on race handbook agencies. Bowles discharged Emmons.

That precipitated the recall movement with charges that he had "tolerated lawlessness" and "fired Emmons for enforcing the law."

Come to Think of It -:- -:- By FRANKLIN COLLIER

POSSIBLE CLUE.
BREAKFAST
LUNCH
DINNER
THIS SYNCHRONIZED SYSTEM MAY BE NEW FOR TRAFFIC," SAYS AIRS GEEVUS, "BUT NOT FOR HOUSEWIVES
TH' CITY COUNCIL REFUSES T' OFFER A REWARD FOR GARRETT! I'D GIVE FIVE DOLLARS T' KNOW WHERE HE IS CUT OF CURIOSITY!
PLACE WHERE GARRETT COULD BE HIDING WITHOUT FEAR OF DISCOVERY. . . .
THE B.A.A. GYMNASIUM
(EVEN THE MEMBERS DO NOT KNOW WHERE IT IS.)
MATILDA GROWS WAS ONE OF THE "MOST MISUNDERSTOOD WOMEN IN THE BAY COLONY."
BECAUSE SHE USED TO SPEND HOURS SITTING IN TREES
MANY OF THE PILGRIMS THOUGHT SHE WAS BUGS!
SHE WAS STARLY AHEAD OF HER TIME
HONK! GRUK! GRK HONK! STUT! UK!! URK HONK! STUT! URKA! HONK! KUK RRK! URK! HONK! WUK! HONK!! WUK!!!
THE NEW RED SIGNAL LIGHTS DON'T CARE A HOOT WHETHER IMPATIENT MOTORISTS HONK THEIR HORNS OR NOT.

STEEL MERGER VOTES ILLEGAL, IS CHARGE

Eaton Interests Introduce the Wills of Myron T. Herrick and Others at Trial

Youngstown, O., July 23 (AP) —The fight of attorneys for the Cyrus S. Eaton interests to prove illegal the merger of Youngstown Sheet & Tube Co. with Bethlehem Steel Corp. today narrowed down to attack on the stock voted to ratify the merger by fiduciaries of estates and incompetents.

In Common Pleas court the Eaton attorneys introduced into evidence documents and other papers representing 57,812 shares, which they contend were illegally voted at the stockholders' meeting April 8, this year. The merger carried by 58,071 shares.

HERRICK HELD 5193

Among the exhibits was the will of the late Myron T. Herrick, former Ambassador to France, involving 5193 shares.

B. A. Bingham, of Cleveland, deputy clerk of probate court, testified that on March 21 the court ordered partial distribution of the estate and transferred the Youngstown Company stock to Parmely Herrick.

OTHER WILLS PRODUCED.

Other wills brought by Bingham, and for which he testified the probate court issued no orders providing for the voting, sale or distribution of the stock involved, are those of Henry S. Pickands, 12,600 shares; John Wolf, 1120 shares; John E. Bennington, 600 shares; John Stanbaugh, 6968 shares; John Stanbaugh, Jr., 1565 shares; William F. Fair, 38 shares; E. L. Ford, 21,666 shares.

Stock amounting to 4650 shares voted by the guardians of Samuel Mather and Catherine Stone Mather, also was attacked on the ground a court order was needed before it could be voted.

Besides these, the Eaton attorneys told the court, they will attack "hundreds of thousands" of other shares voted.

GARRETT MISSING 31 DAYS!

RUDY SLIPS INTO HUB, UNSUNG

Continued from First Page

about it, and walked to the elevator without seeing them.

BUSY WEEK AHEAD

Rudy begins his one-week New England tour with his orchestra tonight, opening at Marlboro. Tomorrow night he will be at Hampton Beach, N. H., Friday night at Old Orchard, Me., Saturday at Bournehurst on Buzzards Bay, Sunday at New Haven, Monday night at Nuttings on the Charles, Tuesday at Providence and Wednesday night at Springfield.

Monday at the Kenmore he will be the guest of honor at a luncheon of the Sigma Alpha Epsilon society. Gov. Allen, Mayor Curley and Atty. Gen. Warner have been invited.

After he had been refreshed by a shower, the crooner received a small army of newspaper folk, who plied him with questions. Asked if he was disappointed in his reception he said he was not, that he was used to being unrecognized.

A COUNTRY BOY

"I don't look like a singer," he said. "I got a great kick out of driving up to the hotel (in his new robin's egg blue roadster) and being told by the doorman that I'd have to move on because there was a big singer coming and a crowd might collect."

Rudy said he liked Boston but he wouldn't like to live here because the streets are too narrow. He likes New York, but he would not want his permanent home there because he likes the country.

He doesn't like it when people refer to him as a one-type personality, he said.

"I'm several types. I can be gay or villainous, according to the song I'm singing."

DESIGNS ON OPERA

Then he astounded his listeners with the announcement that some day he would "take the good tunes" out of several operas and make a "real dance tune out of them."

"We'll take a bar here and bar there and we'll have a hit," he said.

Rudy wants a good arranger and he knows a man in England who excels on medleys and may get him to co-operate in the work. He said he liked Victor Herbert's music very much better than the operas and symphonies. Once, he said, he took a course in the appreciation of music.

"It left me cold," he admitted.

PACT MODIFIES PROGRAM ON CRUISERS

Five Ships Authorized in 1929 Are Out'awed by New Agreement

By FULTON LEWIS
Universal Service

Washington, July 23 — Complete reorganization of the navy's cruiser building program will be necessary under the terms of the new naval treaty, it was made known today.

Five of the 10,000 ton cruisers authorized for building in the cruiser program of 1929 must be eliminated. A large proportion of the remainder must be delayed in building, the last three now to be laid down until 1933, 1934, and 1935.

Upon Congress will fall the work of this reorganization, since that body stipulated the exact schedule of building under the 1929 cruiser building program. Under that act it was specified that five cruisers be built each year for three years, making 15 in all.

WHAT TREATY ALLOWS

Recommendation of the navy as to the new construction plans will probably come later in the summer.

Under the terms of the London treaty the United States may have 18 10,000 ton cruisers with eight-inch guns and 20 smaller cruisers with six-inch guns, or she may have 15 of the eight-inch type and 26 of the six-inch. There is little question, however, but that the former arrangement will be accepted.

Of the 18 large cruisers, the navy now has in commission five of eight vessels authorized under the building program, of 1924, namely the U. S. S. Chester, Houston, Salt Lake City, Pensacola, and Northampton. The remaining three of this class, the Augusta, Louisville and the Chicago, are nearing completion. This work will not be disturbed.

FIVE KEELS LAID

This will give the navy eight 10,000 ton cruisers, leaving 10 to be built. Thus, with 15 authorized in the program of 1929, five must be stricken from the new group.

Of this group, the keels of five ships have already been laid down, namely the New Orleans, Portland, Astoria, Indianapolis, and Minneapolis.

This would completely clear up the eight ships of the 1924 program, and the first five of the 1929 program, leaving five to be constructed under the terms of the treaty. It is the rescheduling of the building of this five to comply with the treaty terms, that the navy must now undertake.

PEOPLE

Who Interest You and What They Are Doing

Memorial for Slain Boy Given by Father

Chicago, July 23—Mrs. Jacob Franks of Chicago, widow of the Chicago capitalist and mother of Bobby Franks, victim of the Loeb - Leopold murder, attended the ceremonies attached to the laying of the corner stone at a memorial to her slain son.

Mrs. Franks

The memorial is in the form of a club house for boys and is being erected on the West Side of Chicago. Jacob Franks, father of the murdered boy, who died in 1928, provided in his will that $100,000 be expended by trustees for a personal memorial to his son.

The will read:

"The type of memorial which I desire shall be one that will give pleasure, help and encouragement to boys as my son in his lifetime gave sympathy, consideration and encouragement to his playmates."

Woman Editor in Chief For Hearst Newspaper

Washington, July 23—Mrs. Eleanor Medill Patterson assumed today the direction of the Washington Herald as editor-in-chief. The paper is owned by William Randolph Hearst, and the new editor will work under the register Hearst newspaper control.

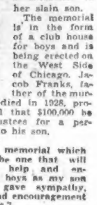

Mrs. Patterson

Mrs. Patterson, the former Countess Cisycka, and her family, have long been associated in Washington in official and social circles. She is the granddaughter of Joseph Medill, founder of the Chicago Tribune, and is a noted writer of novels and signed articles.

Formerly the Countess Cisycka, who subsequently married Elmer Schlesinger, a lawyer, she assumed her maiden name, which is the same as her mother's, Eleanor Medill Patterson, at the latter's request.

"It" Girl has Race For Fan Mail Honors

Hollywood, July 23—Clara Bow has "It," but it doesn't seem to help her in holding her lead in fan mail. For, according to latest reports, Ruth Chatterton, dramatic actress of the stage and screen, has now surpassed the Brooklyn "redhead" both in fan mail and as a box office attraction.

Ruth Chatterton

Miss Chatterton is cast in roles where she is required to appear bedraggled and unkempt. Clara, at one time the most popular actress on the screen, has been cast usually in flapper roles.

"Mystery Ship," Again Enters Air Race

Atlanta, July 23—Douglas H. Davis, the Dixie flier, and the first commercial aviator to emerge victorious over army and navy pilots in the national air races, is planning a campaign to bring him new laurels in the coming races to be held in Chicago, August 23 to September 1.

He will pilot another "mystery ship," of the same type as the single-motored craft which he piloted to victory over a 10-mile course in a free-for-all event last year. During that race he averaged 194.89 miles an hour and on one lap he pushed his plane up to 220.8 miles an hour.

Douglas Davis

Davis also captured the Thompson trophy race at last year's air derby. Following the meet, he sent his "mystery ship," hurtling through the air between New York and Atlanta, setting a record of one hour and a half for the approximate distance of 800 miles between the cities.

U. S. Leads in Chess

Hamburg, Germany, July 23—At the close of the 12th round of the team tournament of the International Chess Federation the United States team led the field with a total of 31 points. It was closely followed by Czechoslovakia, Hungary, Austria, Germany, England, Holland and Poland.

2 ARE SHOT IN GUNFIRE

Continued from First Page

and then all three were placed under arrest. The charge against them was not announced.

Later the three men were released by Commander Frederick H. Nichols of the coastguard base at Woods Hole, who announced the authorities would proceed against the owner of the Marge.

It was understood action would be taken because the speedboat was running without lights.

Questioned about the wounding of the two men, Commander Nichols said it was unfortunate the boat did not stop when ordered.

According to Stone, one of the wounded men, he was a passenger on the Marge, which he said was bound from Gloucester to New Bedford for repairs.

He said the patrol boat 2378 approached as they were leaving the Bourne end of the Cape Cod Canal, flashed a light and without warning opened fire with her machine gun.

Detroit Gangster Victim Was 'Robin Hood' to Poor

Detroit, July 23 (INS)—The murder of Gerald ("Jerry") Buckley, radio announcer, here today, was a blow to the poor of the city. Wealthy in his own right, he is known to have given away thousands of dollars yearly.

He obtained positions for jobless men and on many occasions furnished food and clothing to the poor. He was an idealist, his friends say, who sincerely crusaded for the down-trodden.

Probably Buckley's greatest work of philantrophy was his Christmas campaign last year. He turned over his broadcasting station to solicit baskets of food, clothes and money. Newspapers and public officials praised him for his efforts in this direction.

A high official today, however, referred to Buckley as a "Robin Hood." Charges have been made that he was friendly with certain underworld elements.

Baltimore Garment Workers Go on Strike

Baltimore, July 23 (INS)—Three thousand workers in the women's garment industry here went on strike today, when the hour to open the shops arrived. Twenty-four shops were affected. There was no disorder.

The strike marks the climax of four months' effort by union labor leaders to organize the garment industry here.

WHAT DO YOU KNOW?

In Today's News	*Answers on Page*
1. What threatens city contracts?	14
2. Where does dub plan flying field?	8
3. Was Mandell doped in Singer fight?	9
4. What does Earl Carroll request?	7
5. How did ceans affect Massachusetts?	2
6. Where did girl die from rabies?	13
7. What is American Legion auxiliary doing?	17
8. What is latest Brighton sport?	15

Wants Tar Damages

Worcester, July 23 Edward Hogan of Ash st. asked the city to pay for the damage to his shirt and trousers, caused by tar on Gold st.

Scots Plead for Wesleyan Church

Leeds, Eng., July 23 (AP)—A plea for the recognition of the national status of Wesleyanism in Scotland was submitted to the Wesleyan conference here today. There were suggestions from Scottish delegates that the church there should be called "the Wesleyan church in Scotland;" that the synod should be styled the assembly, and the district chairman entitled the moderator.

The matter was referred back to the special commission which has been considering it.

President Hoover Signs Naval Treaty

IN A SHORT, simple ceremony, President Hoover yesterday affixed his signature to the document which commits this country to a naval limitation program with England and Japan. In the group present at the ceremony were Secretary of State Stimson, Secretary of the Navy Adams, and Senators Reed and Robinson, members of the American delegation to the London conference, Vice-President Curtis, and Senators Watson, Borah and Swanson. (Associated Press telephoto.)

GARRETT CHASE JUST A BUBBLE

The very latest in Garrett clues led police a merry chase in Plymouth County this afternoon and—like all the rest—exploded with a sharp, decisive "Pop!"

A report from Suffolk Court Officer Patrick Melia that he had chased Oliver B. Jarrett, fugitive former liquor raider, in an automobile for 10 miles through Kingston and Plymouth set state and Boston police on the trail.

Melia, who knows Garrett and was the officer who called his default 31 days ago, was passed on the Kingston road by a roadster which he was sure was driven by the defaulter. It bore Connecticut registration plates and there was woman in it.

He chased 10 miles, but couldn't keep up, and finally telephoned Dist. Atty. William J. Foley from Plymouth. Foley dispatched inspectors Concannon, McBrine and Conroy by motor and notified Boston and State police.

Deputy Superintendent McDevitt sent a score of telegrams to police officials in southern Massachusetts, Rhode Island and Connecticut, asking them to be on watch for the car.

The State police notified Chief Russell P. Dearborn of Plymouth, and the chief as wand stopped the suspected roadster in front of the Plymouth postoffice. It proved to contain a New Haven man and his wife. Chief Dearborn knows Garrett.

An hour later he was notified by Boston police to be on watch for the car, he said.

General Motors Earnings Larger

New York, July 23 (AP)—General Motors Corp. in the second quarter this year earned $1.17 per common share, compared with $2.01 for the like period last year, and 98 cents a share in the first quarter this year.

$5000 Reward

OLIVER B. GARRETT.

Age 35, height 5 feet 10, 160 pounds, complexion medium, eyes and hair chestnut, slightly bald in front, slender build, usually wears a Leghorn or Panama straw hat, double-breasted suit with coat open, neat dresser, walks jauntily.

The Boston Evening American will pay a reward of $5000 for information furnished FIRST and EXCLUSIVELY to this paper resulting in the capture of Oliver B. Garrett as a fugitive from justice. All communications concerning such information should be addressed to the Garrett Reward Editor, Boston Evening American, 5 Winthrop sq., or telephone Liberty 4000. All communications and information received by this newspaper will be treated with strict confidence.

WHERE QUAKE CRUMBLED ANCIENT SHRINES WITH MANY DEAD

STRIKING WITHOUT WARNING, three distinct earthquake shocks caused the magnificent city of Rapallo on the Riviera to totter and crumble. There were a score of deaths in the wake of the disaster at Rapallo dozens of injured persons, many of whom may die. The quake was one of the most severe in Italy's history and more than 200 are believed dead.

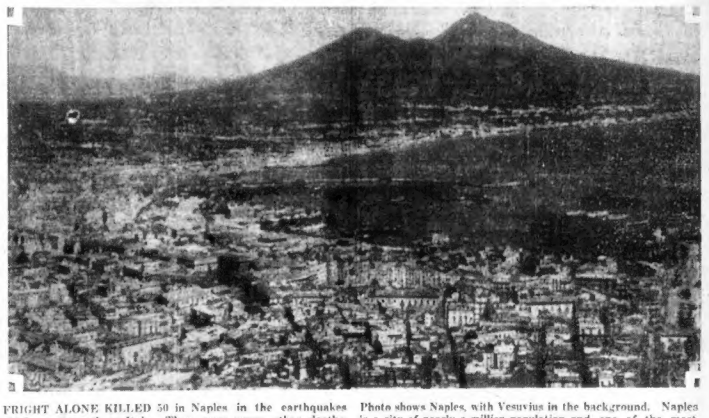

FRIGHT ALONE KILLED 50 in Naples in the earthquakes which swept southern Italy. There were many other deaths there, the total being indefinite until the ruins are searched. Photo shows Naples, with Vesuvius in the background. Naples is a city of nearly a million population and one of the most beautiful in the world.

Quake Kills 251 in Italy; Cities Ruined

Continued from First Page

the casualties resulted from the collapse of walls, church steeples and the like.

In all the cities the frightened residents ran into the streets panic-stricken, and some injuries resulted from the commotion.

JAIL IN TURMOIL.

The shocks were felt as far away as Ancona and Bar on the Adriatic coast, and at Chieti, Teramo and Aquila in the Abruzzi region.

The panic in Naples was increased when electricity was cut off, the frantic inhabitants rushing about in the darkness, shouting and crying.

Firemen, police and Fascist militiamen quickly mobilized to restore order and to collect the casualties.

The panic reached its height in the jail, where terrorized prisoners moaned, grasped their bars and pleaded to be freed for fear the roof would crumble. Carabinieri quickly quieted them.

MANY CHILDREN KILLED

Many children were killed when an orphan asylum at Rionero crashed to earth. The victims were buried beneath the debris, helpless to save themselves from a horrible death.

In one ravaged house at Rionero a mother made heroic attempts to save her baby from falling debris. She and three sons were trapped in the house when it fell. All went to their deaths.

The town of Melfi, a community of 12,000 people, was in ruins. 80 houses were totally wrecked and the remainder were rendered uninhabitable. The historic castle of Frederick II crashed, while the railway station was reduced to debris, the city being evacuated.

Special trains are taking the survivors of the quake out of Potenza Province. Relief work is being handicapped by wrecked bridges and torn-up tracks.

The Duchess of Aosta, wife of the cousin of King Victor Emmanuel, left her palace at Capodimonte after the tremors and went among the injured in a Red Cross uniform, doing much to alleviate the alarm.

A relief expedition left Potenza at 4 a. m.

Pope Horrified by Quake Toll; Plans to Give Aid

Vatican City, July 23 (AP)—Pope Pius, informed early today by Cardinal Pacelli of the earthquake disaster in southern Italy, expressed the utmost horror and spent some moments in prayer for the repose of the souls of the victims. Later he instructed Monsignor Cremonesi, his almoner, to have ready a sizeable sum for relief.

It was considered likely that he may head an important subscription throughout the nation for the benefit of victims and will order prayers in all the churches in Italy.

Believe Italian Quake Recorded at Georgetown

Washington, July 23 (AP)—The earthquake that rocked southern Italy traced its mark on the seismograph at Georgetown University.

University officials reported today that shocks of "considerable intensity" were recorded on the seismograph last night at 7:20 p. m. (E. S. T.). They lasted until 9 o'clock. The distance was 4875 miles from Washington, and this with the difference in time, made observers sure it was the Italian disaster.

Cathedral Built in 1080 at Salerno Damaged by Quake

Salerno, Italy, July 23 (AP)—Today's earthquake seriously damaged the beautiful old Cathedral of St. Matthew erected in 1080 by Robert Guiscard.

The upper portion of the edifice, together with the cornice work and part of the ceiling fell. No one was in the structure.

LIPTON YACHT SAILING FAST

Aboard S.S. Yacht Erin, July 23 (AP)—The Shamrock V, Sir Thomas Lipton's challenger for the America's cup, made good time today sailing on her way to New York and the classic series with the cup defender off Newport in September.

The weather was clear and fine. All was well aboard the Shamrock and the Erin, acting as the sloop's escort.

Gets 654 Days for Sixty Small Trout

Montpelier, Vt., July 23 (AP)—One of the severest sentences on record for infraction of the fish and game laws was imposed today when William Pickett of Woodbury was sent to prison for 654 days.

Pickett pleaded guilty last week to possession of 60 small trout and was fined $305 and costs, which he failed to pay. The prison sentence represents two odays for every dollar.

AIR DERBY FLIER HURT; 11 GO ON

Little Rock, Ark., July 23 (AP)—Lee Gehlbach, piloting the "Little Rocket," Little Rock's entry, was first of All-America derbyists to land here today from Cincinnati. He came at 11:56:53 a. m., C. S. T. Gehlbach's time between Cincinnati and Little Rock was 3 hours, 54 minutes, 53 seconds. He made a stop at Evansville, Ind., to refuel.

Cincinnati, July 23—R. A. Hosler, Detroit, was injured today and his plane was demolished when he crashed while attempting to take off on the Cincinnati-Little Rock leg of the All-American air derby.

Airport men said Hosler placed five gallons of extra gasoline in his cockpit and that this weight evidently threw his plane off balance. He was taken to General Hospital.

Hosler was definitely eliminated from the race. He held ninth position in total elapsed flying time in the derby.

The other 11 planes in the race took off for Little Rock.

Says Rich Hobo Left More Than $500,000

Cincinnati, July 23 (AP)—Nicholas Klein, for 25 years friend of and attorney for James Eads How, millionaire hobo, who died at Staunton, Va., said today How drew up his final will here 10 days ago and left an estate of from $500,000 to $1,000,000.

While here How was offered the services of Klein's physician, who said the millionaire hobo was suffering from self-starvation.

$73,500 in Morphine Seized on N. Y. Ship

New York, July 23 (AP)—Three cases of morphine, valued $73,500, were seized by special government agents Friday on the steamship Inoko of the American Diamond Line, plying from Antwerp to New York. Announcement of the seizure today said no arrests were made. The drug was concealed in cases marked "tableware."

5 HELD IN RUM PLOT IN MAINE

Portland, Me., July 23—Thomas F. Nadeau, Kennebunk traffic officer, and four other men, said to be leaders of a ring supplying liquor to the exclusive Kennebunkport summer colony, were arrested today.

According to Seth May, prohibition administrator for Maine, the arrests followed 10 weeks' work by undercover men.

In addition to Nadeau, those arrested are Edward Drown, James McBride, George Clough and Howard Holt.

May charged Nadeau arranged deliveries either in bottle or case lots and that authority and action comprising the Kennebunkport summer colony were steady customers.

Arraigned before U. S. Commissioner George F. Gould in federal court here Nadeau was held on a charge of conspiracy to violate the prohibition act. McBride and Drown on charges of sale and possession and Clough and Holt on charges of possession. Bail for each is $1000

Steamer From Hub Aground in Sound

Stamford, Ct., July 23 (AP)—The steam freighter Boston City, registered from Bristol, England, 9000 tons capacity, bound from Boston to New York with a cargo of clay, went aground on Cow Reef, a short distance off Shippan Point here, shortly before noon today.

The boat carried a crew of about 35 men. The captain refused to give his name or any information as to how the craft happened to be five miles off its course.

15,000 Stricken by Mysterious Fever

Istanbul, Turkey, July 23 (AP)—A malignant fever which has baffled physicians is sweeping through the Symrna Region, with 15,000 persons already stricken. Medical men have been unable to identify the malady, which is spreading rapidly.

IN ITALY'S TERRIBLE earthquake horror, Premier Mussolini is leading relief work. He has ordered out all available forces to relieve want and suffering. (International Newsreel photo.)

Link Slaying of U. S. Man to "Racketeers"

Port Credit, Ont., July 23 (AP)—Alternate theories of robbery or a gang killing were being pursued by police today in efforts to solve the slaying of Philip G. Rumbold, 57, Tonawanda, N. Y., contractor.

His body was found in his automobile near the village yesterday. The skull had been crushed with a hammer, and a rope was twisted tightly about the neck. A sum of $300 was missing from his wallet.

Despite the evidence of robbery police sought to connect the killing with the activities of a gang of liquor racketeers, who have been intimidating roadhouse proprietors in the neighborhood.

CURTISS, PLANE PIONEER, DIES

Buffalo, July 23 (AP)—Glenn H. Curtiss, widely known aviation pioneer, died today in the General Hospital here.

Mr. Curtiss was taken to the hospital several days ago from his home at Hammondsport, N. Y., to undergo an operation for appendicitis. The operation was said to have been successful, and he has been reported as recovering rapidly.

Hospital authorities declined to give details concerning the aviator's death, but said a statement probably would be issued later.

Curtiss, Builder of First Seaplane, Climbed to Fame

New York, July 23 (AP)—Glenn H. Curtiss nurtured the young science of aviation in the middle years of its development when fainter hearts had grown discouraged.

His native town of Hammondsport, where he was born on May 21, 1878, is now called by its Chamber of Commerce "the Cradle of Aviation" because of what Curtiss and his associates did.

At 16 he started a bicycle shop, as did those other pioneers of aviation—the Wright brothers—and from that went into bicycle racing.

With a tomato can for a carburetor, he built his first motor bicycle in 1901. He continued to experiment and evolved his famous V-type motor. In 1902 he won the New York State road race, competing with the best riders of two continents. In 1904 he set a speed record at Ormond Beach, Fla., of ten miles in 8 minutes 54 seconds, and in 1906 traveled faster than man ever had before, a mile in 26 2-5 seconds, or at the rate of approximately 140 miles an hour. That record stood for years.

Dr. Alexander Graham Bell, inventor of the telephone, commissioned Curtiss to build a motor for a man-carrying kite. Mrs. Bell joined with him in financing what was called the Aerial Experiment Association. Gliders were experimented with, then they turned their attention to powered airplanes.

After years of fame came and the Curtiss "Jenny," the old type of plane, came into its own. Business boomed and Curtiss became a rich man.

After the war, this company was reorganized and expanded, new enterprises were formed in. In the summer of 1929 two of the oldest names in aviation—Curtiss and Wright—were joined in one corporate title. Curtiss virtually retired from active flying, but he remained a director of the Curtiss-Wright company.

CLOSED BANK TO PAY $297,368

Northampton, July 23 (AP)—Ray H. Hovey, state banking commissioner, in possession of the closed Hampshire County Trust Company, today was authorized by the Supreme judicial court to pay a dividend of 50 per cent on claims against the commercial department which has been proved and allowed by July 15.

A list of 1601 claims totalling $594,777 was filed by Hovey on July 16. He told the court there was $578,132 on hand in the commercial department. The payment will require $297,368 and will be made August 23.

On July 16 Hovey was authorized to pay a dividend of 60 per cent on claims against the savings department, which will be paid July 26.

Negro Robbers Hunted by Posse

Marshall, Tex., July 23 (AP)—An armed posse combed the countryside around Greenwood, La., east of here today in search of two negroes who shot and killed W. J. Mason, 40, Greenwood merchant, and fled after robbing his wife.

Mystery in Hanging of Former Hub Girl

Lake George, N. Y., July 23 (AP)—Warren county authorities today continued their inquest of the death of Eleanor Goodspeed, 24, New Haven, Ct., girl and former Boston student, whose body was found suspended from the cord of her bathrobe in the woods near here last night.

Prior to the inquest called for this afternoon an unofficial opinion was expressed that the girl hanged herself for some undisclosed reason. Two men employed at a camp where she was employed were detained for questioning by police and county authorities, but both groups said they believed the men had no knowledge of value to their investigation.

New Haven, July 23 (AP)—Eleanor Goodspeed, 24, of this city, whose body was found hanging yesterday in a tree in the woods near Lake George, N. Y., was a graduate of Emerson School of Boston and for two years was on the faculty of Mr. Anderson's school at Staatsburg, N. Y.

Her mother and three sisters have resided here for four years, while her father, L. F. Goodspeed, who was killed in an automobile accident, was formerly vice-president and general manager of the Checker Cab Company at Boston.

Mrs. Goodspeed, a nurse, today was unable to give an explanation of her daughter's death. She recently visited her daughter and quoted her saying she was "going getting a lot of fun out of life."

May Bar Princess, 73, From Wedding 42

Paris, July 23 (AP)—Whether the Princess Amedee de Broglie, 73, can marry Don Luis de Bourbon, 42, son of the Infanta Eulalia of Spain, will be passed upon by the tribunal of the Seine this Friday.

Don Luis, who is a cousin of the Spanish monarch and once was reported engaged to Mrs. W. B. Cozzy of Pittsburgh, was reported to have gone to his villa at San Remo.

The Duke de Brissac, nephew of Princess Amede, filed formal objections to the match on account of the age of the prospective bride. He also has alleged to the court that the Princess has squandered huge sums.

TRAP SUSPECT BY OWN LIES

Washington, July 23—Enmeshed in a web of admitted lies, Herbert M. Campbell, Virginia realty operator, fought desperately today to convince the authorities he is not the slayer of Mary Baker.

Arrested on a charge of having sent the pretty Navy Department worker to her death on the night of April 11, Campbell was subjected to a merciless grilling.

It was Campbell who was responsible for the arrest of Herman H. Barrere, itinerant painter, in Montreal last week.

The revolver used by the slayer is said to belong to Campbell. Campbell said the day before the weapon had been stolen from his home and later returned to his office. Barrere, an employe of his at the time, had access to the house, he told police.

The two were brought face to face yesterday.

The meeting was followed by Campbell's confession that the revolver had never been out of his possession.

Campbell further admitted he had been in the vicinity of 19th and B sts. on the evening of the murder. It was here Mary Baker was last seen alive, quarreling with a man in her coupe. But Campbell was in company with another woman, he insists.

Net Tightens

MARY BAKER

HERBERT M. CAMPBELL

Mary Baker, navy department clerk, slain near Washington (I. N. R. photo), and Herbert M. Campbell, realty operator (A. P. photo), **charged with murder, who insists he is innocent, but whose stories disagree.**

More Arrests in Plot to Assassinate

Bucharest, July 23 (AP)—Several further arrests were made today of students and others, who, according to the police, were aware beforehand of the attempt to assassinate Dr. Constantine Angelescu, acting minister of the interior.

George Beza, Angelescu's assailant, left a note at home in which he stated that he intended to commit suicide in the event his attack failed.

Ford Closes Detroit Plant for Vacation

Detroit, July 23 (AP)—The Ford Motor Company today announced that the suspension for vacations and inventory which began on July 11 will be extended another week.

No explanation was given for the extension of the shutdown. More than 100,000 workers are affected.

RACIAL GROUPS FINAL NIGHT
UKRANIAN FOLK DANCES
NATIVE CHORUS SOLO DANCES
World's Finest Bandoura Soloist
A brilliant program of surprises climaxing a great Tercentenary celebration.
SYMPHONY HALL TONIGHT
Reserved Seats 80c

Death Comes 20 Years After Box Kite Made History

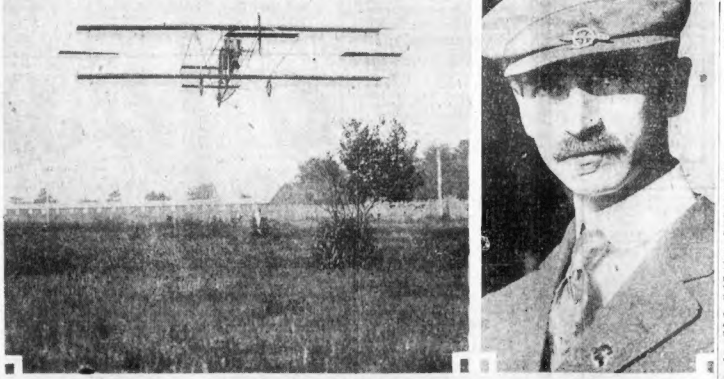

IN A FLIGHT WHICH AMAZED THE WORLD, Glenn H. Curtiss in 1910 hopped in his crude "box-kite" type plane from Albany to New York city in 3½ hours. His achievement revolutionized aviation, and 17 years later, when the United States sought to win the war, Curtiss' "Jenny" planes were instrumental in doing just that. Photo shows the old "box-kite" from which the "Jenny" grew as she started her flight. (I. N. R. photos.)

COMPARATIVELY a young man, only 52, Glenn H. Curtiss died today in Buffalo, N. Y. Photo shows him before the "box-kite" flight in 1910.

Child Escapes Injury When Hit by Auto

While crossing Longwood ave., Roxbury, with two milk bottles in her hand, Elizabeth Ansler, nine, 101 Longwood st., Roxbury, was struck by a motorist today. At the Children's Hospital it was found that the girl escaped injury. The driver of the car, police say, was Salvatore DiRuso, 440 Lexington ave., Auburndale.

Races Held Up

Worcester, July 23—Rain caused postponement until today of the Bay State circuit races scheduled to start at the Fair Grounds track yesterday afternoon.

Recluse, Heiress to 100 Millions, Dies at 87

New York, July 23 (AP)—Mrs. Rebecca Wendel Swope, 87, whose brick mansion surviving among business buildings at 39th st. and Fifth ave., is one of the landmarks of New York, died Sunday at Quogue, Long Island.

Mrs. Swope's death was announced, for she and her sister, Miss Ella Wendel had avoided public mention for many years. Burial took place yesterday.

Mrs. Swope and Miss Wendel last year inherited the $50,000,000 to $100,000,000 estate of their sister, Georgiana G. B. Wendel, who died in a sanitarium in 1929.

The fortune was founded by John G. Wendel, grandfather of the women, who was a contemporary of John Jacob Astor in the fur business and who used his profits to buy real estate.

The brick mansion set among department stores in New York's upper thirties on Fifth ave. has been for many years one of the unusual sights of the city. Beside it is a spacious yard, fenced off from Fifth ave. by a high, barbed-wire topped wall.

The yard was retained by the Wendell sisters, the story goes in order that their pets might have a place to frolic. The house itself is said never to have contained a telephone, a phonograph or radio.

Mrs. Swope was said to have been seen in public. She visited, at long intervals, the opera or the theater, but always unostentatiously and generally unrecognized.

Start Novena to St. Ignatius of Loyola

Rev. John E. Welch, S. J., will conduct the novena in honor of St. Ignatius of Loyola, founder of the Society of Jesus, which opens tonight in the Church of the Immaculate Conception, Harrison ave., South End. The exercises will close tomorrow evening, beginning at 7:45

2 Druggists Held in Dry Raid Cases

Arthur T. Milles, Jr., and Philip A. Reidy, who operate drug stores in Peabody, were arraigned before U. S. Commissioner Goodale in federal court today charged with violation of the prohibition act.

Both pleaded not guilty and were held in $500 each for a hearing on July 30.

U. S. BOY DIES IN BRIDGE WRECK

Coblenz, Germany, July 23 (AP)—President Von Hindenburg's triumphal progress by the liberated Rhineland was tragically cut short by the collapse of a rickety pontoon bridge over the Moselle river last night in which between 38 and 50 persons lost their lives.

Among the victims of the tragedy which took place in the midst of last night's joyous celebrations was a six-year-old American boy, Raymond Lawler, of Akron, O. He drowned with his aged grandfather whom he was visiting here.

Of the 34 bodies already recovered, 17 were men, 11 women and six children. Ten were rescued and taken to a hospital.

Among the victims were Sisters of Mercy.

Fear Noted Finnish Savant Is Drowned

Helsingfors, July 23 (AP)—Prof. Tigerstedt, noted Finnish physiologist of Helsingfors University, disappeared on a sailing trip today and fear was felt that he had been drowned.

Balloon to Attempt 48,000 Foot Ascent

Belgian Professor to Study Atmosphere Nine Miles Above Earth

By KATHRYN STOFFREGEN,
Universal Service Staff Correspondent.

Brussels, July 23—Locked hermetically in the aluminum cage of a giant balloon, Prof. A. Picard, of Brussels, plans to rise to an altitude of 48,000 feet at Augsburg, Bavaria, next month.

In attempting to ascend more than nine miles the professor will breathe with an oxygen machine and look at the sky through a 20-inch pane of glass. Mt. Everest, highest known mountain in the world, is only 29,000 feet high.

EGG-SHAPED CAGE

The cage is egg-shaped. There are only two manholes in it. The only danger of the trip, says Prof. Picard, is that the aluminum cage might burst because of the difference in the air pressure at 48,000 feet. Scientists, however, know that pure aluminum grows harder the colder its surroundings. At an altitude nearly twice that of Mt. Everest the cold is expected to be terrific.

ONE ASSISTANT

The professor plans to start his ascent on a day when there is little or no wind. With just one assistant aboard, he will take along accurate instruments to measure air pressure, temperatures, wind currents and other physical data.

At an altitude of 42,000 feet, which the professor expects to reach in about an hour and a half, there will be a 30-minute halt for observations. Ballast will then be thrown over in order to gain another 6000 feet.

The drop back to the ground, the professor says, will take at least three or four hours. If anything untoward happens, the men will not leave their cage. Parachutes, fastened to the aluminum egg, are supposed to unfold automatically and carry the scientists back to earth.

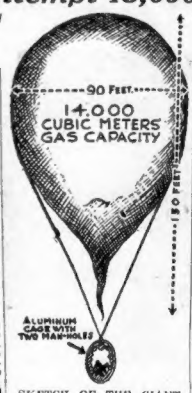

SKETCH OF THE GIANT balloon in which Prof. A. Picard, of Brussels, will attempt a 48,000 foot ascent next month. Two observers will be sealed in the suspended aluminum cage.

SIR ESME'S KIN TO WED BUTLER

Washington, July 23—The Washington Post says today that Miss Gytha Stourton, a cousin of Baron Howard, former British ambassador to the United States, is soon to wed Fiorvanti del Agnese, an Italian who served as butler and major domo of the embassy when Howard was here.

Miss Stourton, who can trace her noble lineage back to the days of William the Conqueror, came to Washington with her cousin, then Sir Esme Howard, in 1924, to act as social secretary to his wife, Lady Isabella. She has a wide acquaintance in Washington.

Del Agnese is an accomplished linguist, who, in addition to acting as butler, was an intimate of the family and manager of the household. In her duties as social secretary Miss Stourton relied upon Del Agnese for advice.

Baron of Glenmore Dies in Milwaukee

Milwaukee, July 23 (AP)—Sir Frederick Montagu Style, 73, British nobleman, died today after an illness of a year. He was the tenth Baron of Glenmore, and came here from Wales in 1881.

Living in Milwaukee for many years, he seldom referred to his title and was known simply as Mr. Style. A son, William F. Style, a banker, will succeed to the title.

Gold Star Mother Too Ill to See Grave

Paris, July 23 (AP)—Mrs. Edwin Lange, of Oshkosh, Wis., a gold star mother, will sail for home from Cherbourg on the S. S. Harding tomorrow, without having visited the grave of her son which she was told today her health would not permit.

She was presented with an enlarged photograph of her son's grave in the Meuse-Argonne cemetery.

Four Wounded in Mexican Clash

Mexico City, July 23 (AP)—Four persons were wounded in a clash between labor and anti-labor groups in front of the palace in Minatitlan, State of Vera Cruz.

The clash followed an attempt by anti-laborites to seize control of the building occupied by the labor organization. Federal troops restored order.

2 Babies Killed in Blast; Mother Hurt

Emeigh, Pa., July 23 (INS)—Two small children were killed instantly and their mother was injured, possibly fatally, today when a dynamite blast wrecked their home at Emeigh Run, near here. Jean and James Langham, 6 and 3, met death. Mrs. Perry Langham was rescued from the wreckage.

ON THIRD DAY OF ENDURANCE HOP

Roosevelt Field, N. Y., July 23 (INS)—Louis Reichers and Robert Black, endurance flyers, were soaring over Long Island today and had reached 59 hours in the air, in their effort to set a new endurance re-fueling record.

Fifty gallons of gasoline were sent to them through the refueling hose early this morning.

Tax Rate Goes Up

West Boylston, July 23 (AP)—West Boylston's tax rate for 1930 was announced today as $28, an increase of $1.20.

Federal Jail List Grows

Washington, July 23 (AP)—An increase of 1960 in the number of inmates in Federal penitentiaries was shown on July 1, 1930, it was revealed today.

NO Vacation?

Maybe acute indigestion won't bother you this vacation. But if it does—and you're not ready—you might better stay at home! You can be ready for sudden, acute indigestion by having Bell-ans in your bag. Six Bell-ans. Hot water. Sure Relief! 25c, and 75c, packages at your druggist. Harmless, prompt relief since 1897.

BELL-ANS FOR INDIGESTION

HOT bargains in this COOL basement THURSDAY

Filene's Automatic Bargain BASEMENT

Every day we have bargains at $1—Thursday we have more than usual and call it

dollar day

only happens here once in a while—but it brings more value than you ordinarily expect

SOME SECONDS NONE TO DEALERS SOME LIMITED LOTS

women's full fashioned Silk stockings, 2 for $1
Irregulars of hosiery or dull finish silk hose in service weight. Sizes 8½ to 10½ in lot.

children's underwear, 3 for $1
Children's muslin slips or combinations in pink or white only. Sizes 4 to 14 in lot.

men's wool trunks or jerseys, 2 for $1
seconds
White ribbed trunks. Sizes 36 to 48—ribbed or flannel trunks, navy, black etc. Sizes 32 to 42.

children's rayon underwear, 2 for $1
Rayon vests, combinations, bloomers or pajamas. Odd lots, mends or seconds.

linen napkins 3 for $1
All linen white hemstitched napkins with floral designs, size 20 ins. by 20 ins. Odd lots.

women's rayon underwear 2 for $1
Novelty or plain rayon bloomers, panties or vests. Some extra size bloomers in lot—lace trimmed, tailored—some SECONDS.

leather handbags some SECONDS $1
Envelope, etc., styles in a variety of colors. Surplus lot.

men's golf hose or novelty sox 5 prs. for $1
seconds
Cotton golf hose with novelty tops—novelty patterns rayon and cotton sox, etc. Sizes 10 to 11½ in lot.

men's handkerchiefs 20 for $1
Colored border handkerchiefs, full size, in good quality cotton. Stock cut! Odd lots.

women's rayon stockings 4 prs. for $1
Irregulars or seconds
Rayon hose with hole lined tops and feet. Sizes 8½ to 10. Outsizes with hole top and feet. Sizes 9 to 10½.

THURSDAY MEN'S pajamas union suits 2 for $1
Cotton percale or sateen, 3 to 6 in lot. Rayon, madras, broadcloth and other styles and colors. Sizes 36 to 46 in lot.

THURSDAY women's RAYON underwear 3 for $1
Slips, bloomers, step-ins or chemises, mostly pastels. Shades. Odd lots.

THURSDAY women's Rayon crepe blouses $1
SOME SECONDS! Plain tailored or with fine laces and ruffles. Sizes 34 to 42 in lot.

MEN'S PANTS
odd lots or SECONDS
$1
khaki pants, dungarees, white duck pants, white gabardine pants, Sailor pants, pencil stripes, dark mixtures, *Also* small lot striped white linen and other knickers. Sizes 29 to 42 in pants; broken sizes in knickers to size 34 in one kind or another

THURSDAY women's 3-pc. pajama ensemble $1
Cotton broadcloth or dimity in many styles, patterns. Sizes 15, 16 and 17 or 36 to 42 in lot. Odd lots.

THURSDAY men's rayon or cotton POLO shirts 2 for $1
SECONDS
Short sleeve, three button front. Rayon or cotton ribbed polo shirts in plain colors. Sizes 14 to 16 in lot.

THURSDAY BOYS' 2-pant sailor suits $1
White sailor suits with one long and one short pant, some with blue collars. Sizes 3 to 8.

INFANTS' WEAR
children's sweater and beret sets
packages of Red Star diaper cloth
infants' sacques or coat sweaters
little boys' novelty wash suits
hand embroidered linen pillow tops
infants' three-piece bootee sets, rayon trimmed
hand embroidered, hand made dresses
$1 ODD LOTS
2 for $1
little tots' novelty sleeveless suits
kiddies' novelty sleeveless dresses
printed creepers, hand embroidered dresses
Beacon blankets
Maderia pillow tops or gertrudes
infants' sacques

MEN'S SHIRTS
2 for $1
odd lots or SECONDS
many duplicates of shirts sold here earlier for 95c or $1.19 for ONE
Mostly plain or printed cotton broadcloths in collar attached, some neckband styles; some novelty patterns—Sizes 14 to 16½. Also plain or pleated bosom dress shirts—Sizes 14 to 16 in lot.

Hundreds of other bargain lots not advertised—no mail orders

SMALL SIZE UPRIGHT PIANO

Made by well-known manufacturer, fully guaranteed. Will be sold for small balance due on lease. No down payment necessary. Just continue weekly payments of $1.50. This piano almost brand new, only used a few months, offers exceptional value for someone. Call quick, want to move it this week.

PIANO, D-31, American

RAYMOND'S

OPEN EVRY SATURDAY

High Grade Manufacturer wanted to clean up his summer stock. We took it all so

THURSDAY MORNIN UKINBY

3600 Voile, Batiste and Handkerchief Lawn Dresses

SIZES 16, 18, and 36 to 46 Sum Extra

All Well Made
All Full Cut
Pretty Patterns—Newest Styles

Sizes separate Hung on Racks, so you can see what you are getting

Seeem IntheWinder Wednesday
Buyem all Day Thursday
SECOND FLOOR

$1.00 each

Natural Retail Prices $2.00 & $3.00

P. S. We found 120 SMOCKS in the lot and UKINBUYEMFOR $1.00 Also

No Mail or Phones. Not More Than 6 to a Customer

Girls' Sport Shoes

ALL CREPE SOLES
3 *Styles*
Black and White, Light and Dark TAN, and all Brown.
Guaranteed Perfect
Made by High-Class Maker.
ALL SIZES 2½ to 8. Thursday Mornin Ukinbuyem

$1.95 Pair

3 STOCK FRAUD INDICTMENTS SOUGHT

Continued from First Page

more than $200,000 worth of non-paying stocks in the metropolitan area. The sales were chiefly made through misrepresentation, according to Sawyer.

EVIDENCE READY

The business executive against whom an indictment will be asked is believed to have had knowledge of unlawful methods used in the sale of stock in his company.

Discussing the progress of the stock sales inquiry, Sawyer said:

"As a beginning to the fight to bring those responsible for the sale of unsafe stock to investors, we have concentrated on the evidence against the three men against whom the first indictments will be sought.

"We feel that we have sufficient evidence to go before the August grand jury. Because the evidence is so involved and this office is familiar with all the details, we will seek the indictments rather than throw the burden on an unprepared district attorney.

"We have learned through this inquiry that since the opening of the campaign against stock swindlers by the Evening American in co-operation with federal, state and county officials and the Boston Better Business Bureau, the 'stock racketeers' have been fleeing Massachusetts. A checkup by state police and private detectives working out of this office indicates that practically all the notorious 'blue sky' promoters who had been canvassing New England were well away from this state."

Sawyer said by the time the August grand jury is sworn he hopes also to have evidence prepared against the operators of an oil stock campaign under investigation.

WARNING BY WARNER

Atty.-Gen. Warner issued this warning to investors:

"We warn the public against any and all investments until after thorough investigation, and to beware of promises of big dividends, expectation of listing on stock exchanges, and reliance on telephone tips, special news services or tipster sheets. In so far as fraudulent practices in securing investments are brought to our attention, we will act."

Dist.-Atty. William J. Foley reported a setback in his plan to extradite George F. Redmond, former "bucket shop" operator, to stand trial here on state charges growing out of the collapse of his brokerage and the loss of $12,000,000 to approximately 20,000 investors.

REDMOND ON PAROLE

According to Foley, when Redmond was freed from Atlanta penitentiary by the government last December after serving five years he was placed under parole to the Salvation Army until 1933.

"At the State House I was informed that I could not bring Redmond back here unless I could prove him a fugitive from justice. If that is so we could not move against Redmond until 1933. However, I am going to confer with federal officials and find out if this is final," Foley said.

United States Atty. Frederick H. Tarr said he had not had his attention called to the Redmond case, but he believed the parole granted the former broker by the government would not stand in the way of prosecution on state charges.

It was also learned today that the attorney general's office is investigating the activity in the Boston district of A. Arthur Carter, known as "Curly" Carter, ex-convict and notorious bucket shop operator, recently indicted by a Federal grand jury in New York on charges of using the mails to defraud.

Three years ago Carter was indicted by the Suffolk County grand jury on charges of larceny in connection with the sale of stock in the Walklin Petroleum Co.

SENT OUT TIPS

Similar charges were brought against George Gallagher, associated with Carter. Later the cases against both men were nol-prossed by Dist. Atty. Foley after Carter was said to have made restitution.

During his Boston activities he sent out a tipster sheet known as the "Market Financial Service." It may be remembered by Boston investors and prospects as coming in an envelope which carried this advice in bold type:

"If you toss this in your waste basket, lock your basket in your safe."

The Market Financial Service was made up to resemble a standard newspaper. One issue had 24 pages, with sections devoted to editorials, pictures, women's pages and sport pages as well as market news urging the purchase of certain stocks.

Among these stocks which Boston investors should remember in sorrow were Parmac Porcupine Mines, Ltd., Consolidated Mills, Diamonite Products, Eastern Utilities, Trix Food Products, National Associated Investors and Expo Film Corporation.

Complaints to the Boston Evening American Stock Fraud Bureau indicate that many of these stocks are too well remembered.

Weather Holds Up Prince of Wales

London, July 23 (AP)—For the first time on record the Prince of Wales today was forced to cancel an official engagement because of weather conditions. Weather reports from Wales indicated flying conditions were impossible and the prince cancelled an airplane flight from London to Carnarvon to open the Royal Welsh Agricultural show. As it was impossible to reach Carnarvon by train in time for the opening the whole engagement was abandoned.

For Memorial to Founders of Boston

JOHN FRANCIS PARAMINO, noted Boston sculptor, and the bronze bas-relief, which will be placed on the memorial to the founders of Boston on Beacon st. William Blaxton is shown welcoming Governor John Winthrop, the Rev. John Wilson and Ann Pollard to his cottage on Beacon Hill. (Copyright, 1930, John Francis Paramino.)

HUB MEMORIAL NEARLY READY

The huge bronze bas-relief picturing the arrival of Governor John Winthrop and his party at the cottage of William Blaxton on Beacon Hill, which is to be placed on the memorial to the founders of Boston on Beacon st., is rapidly nearing completion.

John Francis Paramino, noted Boston sculptor, announced today that the work is nearly completed and that the panel will soon be ready to be placed on the memorial.

The memorial, which was ordered erected by Mayor Curley at a cost of $45,000, will be dedicated on September 17, during the observance of Boston Week. Ex-President Calvin Coolidge has been invited to be the orator at the dedication exercises.

The panel pictures Blaxton greeting Governor Winthrop upon his arrival from Charlestown, accompanied by the Rev. John Wilson and little Ann Pollard, the first white person of her sex to land in Boston. It is of United States standard bronze and is 12 feet four inches long and five feet five inches in height.

3 Dead as Bus Driver Dozes at His Wheel

Valdozendo, Portugal, July 23 (AP)—Overcome by long driving, the chauffeur of a motor bus carrying passengers to the Spanish frontier dozed for a moment at the wheel of his car today and the machine plunged into a ravine 30 feet deep. Three passengers were killed. The driver and two other passengers are in a serious condition.

N. Y. Naval Cadets Arrive in Italy

Leghorn, Italy, July 23 (AP) — The schoolship Newport with New York State naval cadets arrived here today. The ship carried 90 cadets and officers of the Merchant Marine school of the State of New York.

Are You a Victim?

If you have been victimized by stock swindlers, the Boston Evening American, co-operating with Government, State and County officials, will be glad to advise you what is best to be done. Write to the Boston Evening American Stock Fraud Bureau, 5 Winthrop sq., Boston, giving all the circumstances. Such information will be held confidential.

Submarine Swimming Caps

Keep Water Out of the Ears!

Horace Partridge's

Reduced from 1.00 to

69c

49 FRANKLIN ST.

WORCESTER STORE—3 Pleasant St.

4 EXECUTED FOR KILLING LEE

Four gangsters were executed at Trenton, N. J., last night for the murder of George B. Lee, son of George M. Lee of Concord, a guard at the reformatory.

Victor Giampietro, Frank McErine, Joseph Melanga and Joseph Razo died in the electric chair for slaying young Lee, who sought to defend a railway payroll in a holdup in October, 1925.

"The electrocution of those four men cannot, of course, replace my boy in the family," the father said today. "While I feel sorry for their mothers and fathers and their brothers and sisters, I cannot feel sorry for them.

"If the mothers and fathers had kept them off the street at night and had punished them for things they did when young they wouldn't have been involved in such an affair."

Lee and his wife live on Barret Mills rd., Concord. It was due to the untiring efforts of State Detective Charles McCarthy of Newark, formerly of Framingham and a close friend of Lee, that the four gangsters were convicted.

Dies Under Auto

Barre, Vt., July 23—Clifton Robinson, 18, son of Mrs. Hettie Robinson of Marshfield, was fatally injured here yesterday. He attempted to board a moving automobile but slipped and fell under the wheels.

Kansas City Is Armed for Triple Hanging

By MALVINA LINDSAY
Universal Service Staff Correspondent.

Kansas City, Mo., July 23—One of the strangest last requests ever received here from a condemned prisoner has been made by Tony ("Lolypop") Mangiaracina, one of a trio of bandits to be hanged here Friday.

Mangiaracina has requested that the witnesses responsible for his fate—those who identified him in his trial as a bandit—be invited to see him die. Prison authorities have refused to grant his plea.

Among those who have requested "seats" for the execution are the father and two brothers of James H. ("Happy") Smith, traffic patrolman, who was killed by the bandits as they were escaping following the robbery of the Home Trust Co., June 14, 1928.

The city is preparing for the execution, which will be the first triple hanging in its history, with as much precaution as if it were repelling an invading army. Feeling has run high among the friends of the three condemned men, who besides Mangiaracina, are John Messino and Carl Nasello, and every measure possible is being taken to prevent an attempted jail delivery or riot.

The streets which pass the jail are barricaded and no one is permitted in this area without a pass from the sheriff. Armed guards are on duty. Powerful flood lights will make all parts of the jail's exterior as bright as day throughout the night.

From every vantage point machine guns are trained on the jail's approaches. The guards are armed with tear gas bombs, riot guns, rifles and revolvers.

The sheriff's office has received about 3000 applications to witness the hangings. Only about 20 spectators will be permitted in the gallows room. This group will include the officials of the event and a "jury" of 12 men which the law provides must witness the execution.

Officials Attend Cuddihy Funeral

Officials of State, city and park department, with L. st. "Brownies," attended the funeral today of George L. Cuddihy, known as the "L st. Miracle Man." The services were held in the Gate of Heaven Church, South Boston, a requiem high mass being celebrated by the Rev. Eugene Mulhern, assisted by the Rev. Edward Holland, the Rev. Mark De Coste, the Rev. Joseph Breslin and Brother Maurice, all of Mission Church.

The bearers, all L st. patrons, were John P. Nolan, Joseph Nee, Joseph Green, Gerald Haligan, John Donovan and P. Jouannet. Burial was at Old Calvary Cemetery.

PROBE DEATH OF MOTHER OF 4

Springfield, July 23 — Mystery shrouds the death of Mrs. Angelina Rossi, 33, of Armstrong st., West Springfield, mother of four children, whose twisted body was found in her automobile in Hazen st., off Plumtree rd., last night.

She had been missing since Friday, and, according to Medical Examiner Frederick D. Jones, had been dead for several days.

Officials refused to comment on reports that Mrs. Rossi had died of poison. An autopsy will be performed today.

Police were examining the effects of Nicoli Dibiasi, 38, a friend of Mrs. Rossi, who shot himself to death Sunday.

Heavy Damage From Yorkshire Floods

Stokesley, Yorkshire, Eng., July 23 (AP)—Four days of incessant rains in the West Cleveland district of Yorkshire have caused severe inundations.

The river has risen three feet within 12 hours, washing away bridges, sheep and poultry and damaging crops everywhere. Several villages have become isolated. In Stokesley many families are marooned in their cottages.

THURSDAY—SECOND DAY OF

Jordan's Most Drastic Stocktaking Clearance

ONLY TWO MORE DAYS! THURSDAY AND FRIDAY!

¶ Everyone makes mistakes. People. Political parties. Nations. Stores. Smart people (and alert stores) admit their mistakes—and rectify them. That's why Jordan's planned this drastic 3-day stock-taking clearance.

¶ During the tremendous six months' period now closing when Jordan's served six million customers—381,068 more customers than in the same period in 1929—in every department some mistakes were made: 1. In some instances quantities were too large. 2. Some of the merchandise was too high priced for present economic conditions. 3. In some cases color assortments included shades that fashion did not accept. 4. And in every instance where tremendous quantities of merchandise are sold certain sizes sell faster than others.

¶ Therefore, every department in Jordan's is taking part in this three-day mistake sale. If you can use this merchandise—at these clearance prices—you will find these values outstanding, indeed!

On account of the nature of this sale no mail or telephone orders can be filled! So drastic are the reductions that all sales are final!

Misses' and Women's Dresses and Coats

DRESSES for misses, women, junior misses, little women, extra-size women.
SECOND AND FOURTH FLOORS—MAIN STORE

BLOUSES *for misses and women.*
SECOND FLOOR—MAIN STORE

SKIRTS *for women and misses.*
SECOND FLOOR—MAIN STORE

1/2
TUESDAY'S PRICE

COATS for misses, women, junior misses, little women, extra-size women.
SECOND FLOOR—MAIN STORE

BATHING SUITS *for misses and women.*
SECOND FLOOR—MAIN STORE

HATS *for women and misses.*
THIRD FLOOR—MAIN STORE

Hundreds of items at drastic reductions throughout the store!

LETTERS FROM AMERICAN READERS

Letters from readers on current subjects are welcomed. Letters should not exceed 250 words in length, should be written on one side of the paper, and must bear writer's name. Names will be omitted in publication, if requested. Address Editor, Boston American, 8 Winthrop sq.

SOMETHING TO THINK ABOUT

Editor, Boston American:

In sight of the new traffic signals, I stood at the junction of Arch and Summer sts. watching them work.

It is too early to judge them, but this was my experience: Women in crossing were met in the middle of the street by the signal changing to "Go" to the drivers of the autos. These drivers scrambled to get ahead of one another.

One woman stood in the middle of the street with autos whizzing behind and in front of her. She finally retraced her steps and got back in safety to the sidewalk which she left a short time before.

She was right at the time of crossing. The changed signal caught her in a trap. This needs to be remedied, as women are the best customers at the department stores and they are not going to risk their lives by signals that are no respecters of persons. Traffic officers in Boston are very careful of women in crossing streets. Has this gone by?

MRS. T. Y. GLEASON.

EDITOR'S NOTE—According to court decisions, the pedestrians who start to cross the street on the correct signal and are trapped in the highway when the lights change have the right of way and automobilists are held responsible for their safety.

Wants to Know Value of Old Paper

Editor Boston American:

I have a copy of "The True Flag" a paper published in Boston, January 4, 1868. Can you tell me if it has any value as an old paper.

THOMAS CRONIN.

Editors' Note: Consult any one of the several Boston stores which deal in old documents.

Veteran of Two Wars Lauds Editorial

Editor Boston American:

I am at present a patient at the John Adams Hospital in Chelsea. I have been domiciled here since the 16th of June and I am rapidly regaining my strength. I am a past commander of the Spanish War Veterans Camp 1, Mass. Department.

Since my admission to the hospital I have found a peaceful and serene atmosphere pervading the institution, the home and its environs, and a contented and satisfied manner among the members. I have spoken to many concerning living and other conditions at the Chelsea Soldiers' Home, and have found a unanimous feeling of approval.

I want to say that I am a constant reader of the Boston Evening American and have been for many years in the past. I am particularly pleased and enthused by reading your wonderful editorial of July 3, 1930, of "Our Patriot Forefathers Who Declared Our Independence 154 years ago. Are we ready now to endanger this freedom with entangling alliances?" "The Signing of the Declaration of Independence."

As a veteran of two wars I thoroughly agree with you. All red blooded Americans should organize, as the patriots did. Inform your Washington officials by resolution, that unless they abide by the tradition and policies of America, which are grounded in 154 years of experience, you will consign them to the political oblivion which has been the fate of the faithless in the past.

JAMES L. MOLLOY.
Past Commander, United Spanish War Veterans, and formerly Captain of Infantry, Retired.

Flays "L" for Attitude of Employes to Patrons

May I as a citizen of the Commonwealth take this means for thanking Governor Allen for his unprecedented action on Monday, July 14, in taking to task the Boston Elevated "System."

We (the public) have been too lenient towards what is called mismanagement. The system is not mismanaged, but in my humble opinion, mismanaged. I point two of the many instances to hear out my statement.

On October 18, 1929, at about 5:15 p. m., in the Leehmere Terminal, a woman alights from a Somerville ave. car, pays her fare, goes through the clicking turnstile and tries to cross the poorly lighted terminal to board a Kenmore sq. car standing on the second line of tracks. The terminal is nearly black and the first line of tracks are poorly laid, about 3 or 4 inches from the surface of the bedding of the platform.

This condition was directly responsible for the woman falling over the track and sustaining a severe sprain. I saw this accident, and, in fact, I was the one who went to pick this woman up. I helped her to her feet and found that both her knees were badly torn and she could hardly stand up. Two of these "system" employes were leaning against the wall of the waiting room. One answered, not without a sigh, "Go tell the starter, don't bother me." Later this woman had to return to her home in a taxi, paid for by herself.

Today, July 14, I stood for a half hour at the bus stop at Prospect st., Cambridge, near Porter sq., before being able to get a bus in any direction. There were at least a couple of dozen other people waiting at the same stop and they to had to wait.

Two or three times I heard the driver say to a passenger, "Come on, come on! I haven't got all day." At this same stop I saw a conductor administer to a woman, trying to board a bus, a real straight-arm push that I would have been proud of in my football days.

This gentleman, is just a peek at our wonderful, marvelous Elevated "System."

ROBERT G. ROY

Offers Correction on Story of Old Manse

Editor Boston American:

In your issue of July 15, No. 31 of the "Tercentenary Pilgrimages" relative to The Old Manse at Concord has just a few errors in it.

In 1834 Emerson and his family went as boarders to the Old Manse then occupied by his step-grandfather, Dr. Ripley, but the following year he bought the house in which he lived until his death which is now known as the Emerson house. The article leads one to suppose he continued to live in the Old Manse and that the fire of 1872 occurred there, which is not so. It was Emerson's own house which was partly burned and for which the town subscribed to rebuild and also funds with which to go abroad.

(Mrs.) NATALIE K. MITCHELL.

Urges Continuance of Fight on Foreign Alliances

Editor Boston American:

More power to your great American paper for help against foreign nations usurping our God-given power to govern and protect our country and islands.

Please see at once if you do not have it, Boston Public Library has it in periodical cabinet room No. 43, cabinet Round Table published in London in favor of the International Paper and Power Trusts, Page 118, June, 1930.

"The reapproachment with America may perhaps be responsible for these methods believed to be the particular forte of American journalism, which were so distasteful to the old-fashioned statesmen but must now be regarded as an essential accompaniment of modern democracy."

See Round Table, Dec., 1929, March, 1930, and June, 1930, and copy in your papers quickly as showing how these foreign pacts, etc., were all prearranged over there and how they try to say that we must not give God all power but be afraid of Asiatic bluffing and foreign jealousy, etc.

Such men as Demarest Lloyd now in Washington after a long stay of years and work abroad after his work as president of Royal Coalition here, ought to be exposed at once. Keep up the fight.

M. T.

Believe Doyle Will Dictate Spirit Book

London, July 23 (INS)—Spiritualists here believe that within two years that the late Sir Arthur Conan Doyle, famous author and spiritualist, who died recently, will dictate through a medium a book describing his spirit life.

Ernest W. Oaten, one of the foremost leaders of spiritualism in this country, said today:

"His presence on the other side will help us enormously, and I should not be surprised if he were to write a book on spirit life.

"That is what we have wanted for a long time—a really comprehensive account of how life goes on in the other sphere. And I believe that Sir Arthur will give it to us."

CHRISTENDOM UNITED, HOPE OF KING

London, July 23 (AP)—Hopes for a reunited Christendom were expressed by King George in reply to an address from members of the Lambeth conference when he and Queen Mary received them in Buckingham palace today. The King shook hands with each visitor.

"I thank you most sincerely for your address and for the spirit of devotion and affection which animates it," said the King addressing his guests. "I was especially touched by the assurance of your sympathy with me in my recent illness and your pleasure at my recovery.

"It is a deep satisfaction for me to receive and welcome this great assemblage of bishops of the Anglican Communion, which includes not only bishops from my dominions, but from the United States of America.

"I remember 10 years ago when I had the pleasure of receiving the sixth Lambeth Conference that the question of the reunion of christendom was foremost in your thoughts. You put before the world an ideal of unity and a plea for new endeavor to heal rents in the fabric of the church. I am most happy to learn that this appeal has not been fruitless. It is my earnest hope and prayer that the work which your last conference began may prosper and that the deliberations of this present conference may result in some notable advance toward this most desirable end."

Sugar Growers to Get Federal Aid

Washington, July 23 (AP)—The benefits of the agricultural marketing act may now be extended to sugar beet and sugar cane growers under an announcement of the federal farm board today that these products had been designated as commodities within the act.

Invitations have been sent to representatives in the 17 sugar beet producing States to meet in Greely, Col., August 2, to develop a national co-operative marketing program.

In Old Boston—No. 315

Massachusetts Tercentenary, 1930

IT TAKES A LONG LOOK backward to remember this Beacon House. It stood at the end of the triangle where Commonwealth ave. now meets Beacon st. "Cool lager drawn from the wood" has two signs. The old Howard billboard advertises the Big Four, Smith, Cronin, Waldron and Martin. "Fours" were the thing in the variety theater of the day and there were dozens of them.

Tomorrow—Boylston and Clarendon sts.

..... *Clip here and save* .....

THE WEATHER

For Boston and vicinity—Fair tonight and Thursday; moderate temperature; gentle variable winds mostly westerly.

For Southern New England—Fair tonight and Thursday; slightly warmer Thursday in interior; gentle northerly winds becoming variable.

For Northern New England—Fair tonight and Thursday; slightly warmer Thursday in interior; gentle northerly winds becoming variable.

OCEAN FORECAST

Steamers departing today for European ports will have gentle northwest or west winds and fair weather in the Grand Banks.

OBSERVATIONS AT BOSTON AT 8 A. M.
Eastern Standard Time

Barometer	29.99 inches
Temperature	71 degrees
Wind	North, eight miles
Humidity	71 per cent
Sky	Clear
Precipitation previous 24 hours	.13 inches
Maximum temperature yesterday	75 degrees
Minimum temperature last night	65 degrees

THE WEATHER IN OTHER LOCALITIES

Stations	Temperature 8 A.M.	Max. Min. yester- today	Weather 8 A.M. day night today
Atlantic City	78	86 70	Clear
Bismarck, N. D.	64	84 60	Clear
Buffalo	66	74 62	Clear
Calgary	52	68 50	Clear
Charleston, S. C.	85	94 80	Clear
Chicago	66	76 62	Clear
Cincinnati	72	90 70	Cloudy
Denver	58	76 56	Clear
Eastport, Me.	66	78 60	Clear
Hatteras	80	84 74	Clear
Helena, Mont.	58	88 58	Clear
Huron, S. D.	60	82 62	P. Cldy
Jacksonville	82	94 78	Clear
Kansas City, Mo.	72	82 70	Cloudy
Key West	84	88 78	Clear
Los Angeles	62	74 60	Cloudy
Memphis	78	94 78	P. Cldy
Miami, Fla.	84	88 80	Clear
Montreal	72	76 62	Clear
Nantucket	68	78 64	P. Cldy
New Orleans	82	92 78	Clear
New York	72	82 68	P. Cldy
Norfolk, Va.	80	96 78	Clear
North Platte, Neb.	60	84 58	Clear
Philadelphia	78	84 72	Cloudy
Phoenix, Ariz.	80	100 80	Clear
Pittsburgh	74	84 66	Cloudy
Portland, Me.	70	78 62	Clear
Raleigh	82	90 76	Clear
St. Louis	72	90 72	Cloudy
St. Paul	64	84 60	Clear
Salt Lake City	68	88 64	Clear
San Francisco	58	68 54	Cloudy
Santa Fe, N. M.	58	86 54	Clear
Seattle	54	84 52	Clear
Tampa	82	92 76	Clear
Washington	78	86 70	P. Cldy
Wichita, Kan.	72	82 70	Cloudy
Williston, N. D.	54	80 50	Clear

CALENDAR FOR WEDNESDAY, JULY 23
Daylight Saving Time

Sun rises	4:27
Sun sets	8:14
Length of day	14 hrs., 47 min.
Moon rises	2:22 a. m.
High tide	9:38 a. m.; 9:54 p. m.

H. of tide 6ft. 6in., a. m.; 10ft. 8in., p. m.
Last quar. Aug. 17, 6h. 31m., morning. W.
New moon, July 25, 3h. 42m., evening. W.
First quar. Aug. 1, 7h. 26m., morning. E.
Full moon, Aug. 8, 6h. 58m., morning. W.

Light all vehicles at 8:46 p. m.

START WORK ON FOUR BILLION BUDGET

Washington, July 23 (AP)—Preparations of the Government's 1932 budget was started today by the budget bureau which began hearing department heads on the money they will need during that fiscal year.

Only a week ago President Hoover urged all cabinet officers to make a close scrutiny of estimated expenditures for the present fiscal year and reduce them wherever possible. He pointed to mounting expenditures together with the indicated decreases in revenue due to the business depression.

Indications were that the 1932 budget would amount to $4,000,000,000 or more. The budget for the present fiscal year is only $3,900,000,000 under that mark. For the last few years the cost of government operation has been increasing about $12,000,000 a month.

King Alfonso Takes Up Dog Racing

London, July 23 (AP)—The London Express said today that King Alfonso of Spain became so interested in greyhound racing during his recent visit to England that he had asked an English expert to buy 40 dogs for him. He will establish tracks at Seville and Barcelona.

OPEN SATURDAYS

Permanent Wave Special

Large, deep Marcel Permanent with or without Ringlet ends; also round or swirl curl. Perfect Finger Waving 75c

$1.95 Long Hair Extra Shampoo 50c

Our Famous PARIS VIF WAVE $4

This wonderful wave is given by our expert operators only. *Complete*

Extra Special $6.00 Complete

ALVETTA MARIE WAVE Best Material Used. Highly Skilled Operators.

Open Saturdays

LaSalle

333 WASHINGTON ST. ROOM 205

MILK ST. CAR STOPS

PERMANENT WAVE SYSTEM NO WAITING

WHIRLDRY WASHERS REDUCED

$49.50 CASH

WERE $64.50

HERE is a substantial saving of $15 on a portable Whirldry Washer for your home. For baby clothes, personal things, silks and linens, you'll find the Whirldry a constant help — the ideal washer for odd washing jobs or mid-week laundry. It washes thoroughly, quickly and then whirls the clothes dry in a few moments! You can use a Whirldry almost anywhere — easily portable as it is light in weight.

TERMS » » » ONLY $1 DOWN

As little as $1 down and $1 a week, payable monthly, are the lowest terms we have ever offered to Edison Service Customers on any washer! Visit your nearest Edison Shop today and ask to see a demonstration of the Whirldry Washer.

THE EDISON SHOPS

SMALL SIZE
PLAYER PIANO

Will place in some nice home with someone who would buy if satisfied. Beautiful tone, nice appearance, new style, small. Mahogany finish. Fully guaranteed—Plays all rolls. Duet bench to match and library of music rolls. Will accept only $2 a week. Write at once; want to move it this week.

Player Piano, Box H-31, American

ELINOR GLYN ON
"What is IT in Dress?"

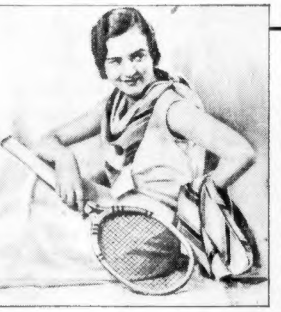

Gives this advice to BOSTON Girls

"Dear Miss Glyn: Won't you please write an article about how men like a girl to dress? I am pretty and I try to buy nice clothes, but somehow I just don't know the secret . . . men seem to overlook me, while other girls who don't spend more than I do are popular."

WHAT is "it" in dress? What appeals instantly to a man's taste?

Many girls, and wives, too, have asked me this, and out of long experience I know the answer is very simple.

Men are dull, drab looking creatures, themselves, Gladys, therefore they get a thrill out of the GAY, COLORFUL CLOTHES a woman can wear. Ask any man to describe a girl's dress, and in almost every case, he begins by speaking of the COLOR.

Shouldn't we play up to this, girls?

There are two simple rules:

FIRST: Select the pretty colors which are most becoming to you . . .

THEN: Keep them lovely and vibrant as long as you wear them.

Remember, only just as long as the COLOR is kept in its perfect, new state, has it the POWER TO CHARM.

Just a little fading takes away some of the power to thrill—means a loss of "it."

Be careful to guard color charm, always. There is a very simple, sure way to do this, through the use of that wonderful product, Lux. Ordinary soaps steal away a bit of color pigment as they cleanse, but Lux is especially made to preserve colors in all their joyous allure.

Anything safe in water alone is JUST as safe in Lux.

Sample washed 10 times in Lux—color unfaded, "live," vibrant as the day it was bought!

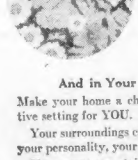

Sample washed 10 times in ordinary "good" soap—undeniably faded—the allure of color lost.

And in Your Home

Make your home a charming, attractive setting for YOU.

Your surroundings can help get over your personality, your charm.

Keep pretty curtains, slip covers, table linens, always as gaily colorful as when they are new. Here, too, Lux will help you, for remember, men love color. ELINOR GLYN.

If it's safe in water . . it's safe in LUX

PORT OF BOSTON

By CARL MORRISON

The harbor is getting a good example of Mayor Curley's policy of having Boston shipping construction needs handled in our own localities whenever possible.

In the Atlantic Works of the Bethlehem Corporation in East Boston, are being built two boilers and two engines for the new Boston ferryboat, and also two boilers for the new police boat. Local engineers say that this is the first time in some years that the city has given such work to a local concern.

The ferryboat itself will be constructed at Fore River. The frames are "bent" now and affairs will soon be ready for the laying of the keel. This keel-laying would be a good means of advertising the city if Mr. Scully's publicity bureau gets into action to arrange for some kind of public ceremony.

We understand that the American Legion has some suggestions for the naming of the new ferryboat. Harbor people generally concede that the Legion properly should be recognized in this respect.

NEW TYPE FISHERS

The Booth Fisheries on the Boston Fish Pier have two new fishing trawlers under construction at Bath, Me., which are due to be ready at the end of this year. The trawlers will be 125 footers with Diesel engines. They will be the "last word" in fishing craft.

BOOSTS THE PORT

Capt. George Lord of the Port Authority paid a visit yesterday to the Cunard freighter Maiymo, here from India with cargoes of burlap, rubber, tea, Manila and other material typically Indian. Capt. Smith was invited to express his views on the harbor. He complimented Boston on her speedy despatch of cargo, which handling he said was the equal of any port he had visited. He especially referred to the small amount of breakage. He enjoys entering the harbor, which he says is very accessible. He was enthusiastic about the radio compass functioning outside. When asked about his ideas regarding the proposed new sea laws, he replied that the project of ship lanes impressed him as being practicable.

MISCELLANEOUS

Lieut.-Comdr. Robert Luce of the U. S. Coast and Geodetic Survey is spending a week in Winthrop, Me.

The Arcadia is en route from Australia with 6000 tons of iron ore, 1400 bales of wool and six tons of general cargo for Boston by way of Rogers & Webb. She will arrive the end of this week.

H. L. Burke of Dorchester will leave today for Fall River where he will ship as third mate on the Swiftwind, a tanker headed for the Gulf ports.

Next Sunday evening the White Star liner Cedric will arrive at Commonwealth Pier from Liverpool with 150 tons of express cargo and several passengers.

The White Star liner Adriatic, which is now en route for Queenstown, is making her final voyage from the port of Boston. She will enter service to Spain and other ports. The new Britannic, world's largest cabin ship, will pick up the Adriatic's trail, assisted by the Cedric.

BOSTONIANS AFLOAT

On the French line steamer France, due in New York today from Havre and Plymouth, are these Bostonians: Mrs. F. G. Barton, Mr. and Mrs. H. Marshall and Wilson P. Barton.

BOSTON SAILING

Scheduled to sail from Boston this afternoon is the Anchor liner Transylvania, from the Cunard pier in East Boston, with a large group of members of the Order of Scottish Clans, the Daughters of Scotia, and the Ladies Auxiliary.

Duncan MacInnes, royal chief, will head the party, assisted by Alexander Hart of the Boston office of the Anchor Line.

Among those embarking in Boston are:

David Lees of Belmont, past chief of the Caledonian Club of Boston; Dr. and Mrs. Fred Hugo and F. Gordon Hugo of Boston, Miss Janet W. Henderson of Brookline, and Mrs. Peter Cameron of Everett, Mrs. Jennie Noble of Somerville, making for 22 forebears.

Mrs. Grace O'Donnell and Miss Mary E. O'Donnell, of Jamaica Plain; Peter Devlin of Dedham, Miss Katherine Foley of Roxbury, R. Hinchey, Groton (Scots), on tour of East Indies for new specimens; Miss Mary Campbell of Newton Center, Mrs. Margaret Stephen and Miss Marina Stephen of Lindsay, Mrs. Alice Canfield of Lowell, Mr. and Mrs. William Forsyth and Miss Isabelle Forsyth, and Jane Forsyth, all of Somerville; Mrs. Mary McManus, Misses Mildred and Mary McManus, all of Fall River.

Mrs. Jessie Ivis, Miss Margaret Wedgeroom of Andover; Mr. and Mrs. William Smith and George and Alex Wright, of Fall River; Mr. and Mrs. James McAndrew of Andover, Mr. and Mrs. Joseph Marchell and Helen Herchell, of Holyoke.

Bostonians on this trip include: Miss Katherine K. Mackey, George Dempster, Mrs. Maude C. Wilson, Miss Helen Laing, Miss Elizabeth Carr.

Two Men Hurt in Jamaicaway Crash

Two men were seriously injured when two automobiles collided in the Jamaicaway at Craft st., today. The accident happened when a machine operated by John Condon, of 115 Webster ave., Cambridge, collided with a machine traveling in the opposite direction, on the wrong side of the street. This machine, police say, is registered to Henry Flynt, of 248 Austin st., Hyde Park. The driver of the latter car ran away.

John Condon, 25, of 115 Webster ave., Cambridge, and Patrick Mathews, 22, same address, were both removed to the Peter Bent Brigham Hospital. Condon has a possible fracture of the left ribs and Mathews a fracture of the skull.

TODAY'S WHO'S WHO

The subject of today's "Who's Who in Boston Harbor" is George D. Rogers of Brookline, member of the firm of Rogers & Webb.

Brock Steffer photo
Geo. Rogers

Mr. Rogers has been active in this firm since its formation a quarter of a century ago. At that time the firm owned many sailing vessels, but now concentrates upon steamships. It has a reputation known all over the world.

This member of the governing board of the Chamber of Commerce maritime association was a versatile athlete in his younger days, and still takes a keen interest in baseball, golf, bowling and horsemanship. His versatility extends to his business relations, for he is recognized as an authority on a variety of shipping subjects.

Mr. Rogers, who is a graduate of M. I. T., is a great reader. He is a member of the Traffic Club.

DECLINES HONOR

Theodore Haskell, well known University of Maine graduate and former Westbrook resident, had an opportunity of being one of the guests at the party given to Rudy Vallee in the home town in Maine. This popular harbor business man, who takes a great interest in Rudy's career, declined the invitation to go to Maine on account of pressure of business, but expects to see his old friend when Vallee is touring Massachusetts.

ARRIVED

CITY OF ATLANTA, Diehl, Savannah, July 21, via New York 23, with merchandise and passengers to Ocean S. S. Co. Docked at Pier 42, South Boston.

ONTARIO, Kauserud, Baltimore and Norfolk, with merchandise and passengers to Merchants & Miners Transportation Co. Docked at Pier 5, South Boston.

WILLIAM H. MACHEN, Derrie, Norfolk, with coal for Pocahontas Fuel Co. Anchored to dock at Mystic wharf.

R. M. SPAULDING, Aruba, July 15, with oil for Mexican Petroleum Co. Vessel is in L. G. Lombard's docks. Docked at Chelsea.

NEW YORK, Corning, New York, with merchandise and passenger to Eastern S. S. Lines, Inc. Docked at India wharf to leave 5 p. m. on return.

CAMDEN, Crockett, Bangor and Penobscot river ports, with merchandise and passengers to Eastern S. S. Lines, Inc. Docked at India wharf and leaves 6 p. m. on return.

ISAAC P. MANN, Hodgins, Norfolk, with coal for Pocahontas Fuel Co. Docked at Boston Elevated Railway Co., South Boston.

FARNSWORTH (Br.), Morley, St. Johns, N. F., etc., via Halifax, N. S., with merchandise and passengers to Furness-Red Cross Steamships, Ltd. Docked at Commercial wharf.

BAKARIAN (Br.) Liverpool, July 17, with merchandise to Leyland Line. Docked at Pier 2, East Boston.

CITY OF ADELAIDE (Br.), Calcutta, etc., with merchandise to A. C. Lombard's Sons. Docked at Pier 2, East Boston.

PALMOUTH, Brewer, Portland, with merchandise. Docked at Union wharf 4:15 p. m. for Eastern S. S. Lines, Inc. Leaves 9 p. m. on return.

NEPTUNE (tug) Little, St. John, N. B., towing barge Gotham No. 85. Passed Deer Island Light 4 last night.

INCOMING SHIPS

Compiled from latest information and subject to change:

DUE TODAY

CALIFORNIA (Br.), Glasgow, July 16, via Belfast and Londonderry, to debark passengers at pier 3, East Boston, about 3 p. m., and proceed to New York.

HARTWELSON, Newport News, July 20, docks pier 4, New Haven coal pier and finish discharging at Lynn.

MONTOSO, Guanicra, P. R., July 16, docks South Boston sugar refinery.

NEW YORK, New York, docks a. m. India wharf.

PERSEUS (Dutch), Barbados, via Halifax, N. S., 1:30 p. m. July 21; docks pier 1, South Boston.

PRINCE GEORGE (Br.), Yarmouth, N. S., docks a. m. Central wharf.

SA'O, Rotterdam, July 10 (493 miles East Boston, noon, July 21).

SAN GIL (Br.), Puerto Cortes, July 17; docks Long wharf.

SZWALLS POINT, Newport News; docks Everett.

STEEL SCIENTIST, Philadelphia, 1:50 p. m., July 22, finish loading for Manila, etc.; docks Commonwealth pier, a. m., 24th.

TRANSYLVANIA (Br.), New York, July 22, embarks passengers at pier 2, 1 p. m., East Boston, for Londonderry and Glasgow, sails 4 p. m.

DUE TOMORROW

ALLEGHANY, Philadelphia; docks a. m. pier 3, South Boston.

BANNACK, Liverpool, July 12.

BOSTON, New York, docks a. m., India wharf.

CALVIN AUSTIN, St. John, N. B., via Eastport and Lubec.

COASTWISE, Newport News.

EASTERN CROWN, Newport News.

HERMAN WINTER, New York, docks Union wharf.

HUNTINGDON (Br.), Auckland, N. Z., etc. (at New York), docks Army Base.

MARAVI (Br.), Manes, July 17, docks Revere Sugar Refg. Co., Charlestown.

NATIRAE, Bremen, July 10, wireless.

NEWFOUNDLAND (Br.), Liverpool via St. John's, N. F., and Halifax, N. S., 8 a. m. July 22, docks 2 a. m. pier 49-51, Roxbury, Charlestown.

PENNSYLVANIAN, San Francisco, etc., via New York and Philadelphia, docks Commonwealth pier, South Boston.

PENOBSCOT, Newport News.

PRESIDENT WARFIELD, New York, docks 8 a. m., Union wharf.

ROYAL PRINCE (Br.), Manila, etc., wireless, arrives 9 a. m.

SEA THRUSH, Pacific coast ports, via New York, July 23 (at New London, 24th).

WATERTOWN, Port Arthur, July 15 (587 miles South Boston, noon, 21st).

YARMOUTH, Yarmouth, N. S.; docks 4. m. Central wharf.

Fish Arrivals

Commonwealth pier, South Boston.

Vessels	Haddock	L cod	M cod	Mixed
Str. Surf	60,000	3,000	30,000	10,000
Str. Wave	57,000	3,000	25,000	15,000
Str. Boston	44,000	3,000	37,000	6,500
Str. Albatross	56,000	800	25,000	18,000
The Friars	35,000	8,000		18,000
Wamsutta	38,000	500	14,000	13,000
Julia	22,000		10,000	14,000
Vagnesi	49,500	10,000		11,000
G. M. Wilkins	3,000			1,000
N. K. Ashley	25,000	12,000		10,000
Albatross	18,000		2,000	4,000
Isabella Parker	15,000	10,000	10,000	28,000
Gosnon	35,000	8,000	8,000	11,000
Rhodora	18,000	10,000	12,000	
				halibut
G. F. Spinney	3,000			10,000
Ethel B. Penney	18,000	8,000	7,000	500
				bake
L. B. Marshall	34,000	8,000	15,000	4,000
Phillip B. Manta	7,000	19,000	11,000	1,000
				pollock
Killarney	40,000	11,000	16,000	3,000

Spinney, 15,000 salt cod.

Mackerel arrivals: Margaret D, 40,000; Alice and Mildred 55,000, Rosie P, 29,000; Pardina 35,000, Ramona 87,000, Jackie B 40,000; Hope Leslie 18,000; Virginia, and Mary 22,000; Joseph and Margaret 20,000 and 5000 salt; Lincoln 45,000 and 15,000 salt; Mary Landry 24,000; Capt. Drum 25,000; Thrush 28,000.

Swordfish: Thomasion 47 fish; Evelina Goulart 102; Doris Arlen 100; Sam and Priscilla 47.

Wholesale dealers' prices: Large codfish 2½-3c lb; mkts, 2½-4½; haddock 4½-5½; pollock 4-3; bake and cusk 3-6; swordfish 20-32, mackerel 5-6; lemon sole 6-7, gray 4-5; flounders 3½-4; white halibut 20-35, gray 19-21.

No Employes Lose Jobs in Irish Row

Dublin, Irish Free State, July 23 (AP)—With their demands met after intervention by the government, the employes of the Great Southern Railway will not carry out their threatened general strike. After nine hours conference the companies agreed to reinstate employes who had been dismissed for a sympathy strike.

Carries Freight on Coast-to-Coast Hop

Portland, Ore., July 23 (AP)—Carrying messages to President Hoover, Governor Roosevelt of New York State and Mayor Walker of New York city, and a load of merchandise, Maj. Gilbert H. Ekkerson took off here last night on the first projected commercial one-stop flight across the continent.

Borah to Fight Farm Program of Hoover

Washington, July 23 (AP)—The voice of Senator Borah of Idaho, which played a leading part in the Hoover presidential race, is being pitched for new campaign efforts. But unlike 1928, Senator Borah is preparing to campaign in the agricultural belt of the Northwest next fall in opposition to the Hoover farm relief and tariff revision programs.

Accepts Call to Temple in Malden

Rabbi Joseph H. Margolies of Chicago has accepted a call to the new Jewish Temple Tifareth Israel at Malden and will arrive to take up his duties during the first week of August.

Rabbi Margolies is a graduate of New York University and the Jewish Theological Seminary of New York and has spent the past 10 years in Chicago.

"Dynamite Mike" Shoots Himself

New York, June 23 (AP)—Major Michael A. Kelly, 58, wartime commander of the 165th Infantry, accidentally shot himself fatally while cleaning his service pistol yesterday.

During the war his recklessness under fire gained him the name of "Dynamite Mike." He was awarded the Distinguished Service Cross and the Croix de Guerre.

NEW YORK
Overnight Route
$4
DAILY 8:30 and 10 P.M.
257 Tremont St. Opp. Keith's
1 Cambridge St. Scollay Sq.
LIB. 3561-4781
VICTORIA COACH LINE

* *Look for the Red, White and Blue Label*

Light and tempting food
FOR SUMMER
—but it must be nourishing!

"GIVE *us something light for supper, Mother; it's too hot for a heavy meal.*" So say the children—and so says Father, too. Yet Mother knows that little bodies must be nourished in summer as well as in cooler seasons—and adults need *sustaining* food all the year 'round.

The happy solution has been found — and thousands of housewives are serving MUELLER'S COOKED SPAGHETTI often during the summer. This delicious food is a *balanced* meal in itself — or, if you prefer, use it in recipes of the kind shown at the right and left.

Sauce from the Natural Juices

Blended with a sauce of luscious ingredients — of tomatoes, other *fresh* vegetables and zesty whole-milk cheese, it contains essential elements for promoting sturdy growth and creating buoyant health. It is light, fluffy and easy to digest. It actually *does* "melt in your mouth."

No Coloring Used

The rich, tasty sauce in which MUELLER'S COOKED SPAGHETTI comes, derives its consistency entirely from the ripe tomatoes, other fresh vegetables and fine old cheese used in making it. Not a drop of "filler," artificial coloring or preservative is added.

More Leisure Hours for YOU

Best of all, this delightful food comes to you already cooked. The work has all been done for you in sunlit kitchens under the most modern sanitary conditions. You need only heat the can, open it and serve — the work of minutes instead of hours. Keep half a dozen cans of MUELLER'S COOKED SPAGHETTI in your pantry at all times. You will find them most handy whenever you wish to serve a delicious, balanced meal in the shortest time. Ask your grocer for MUELLER'S COOKED SPAGHETTI. He has it or can get it for you.

MUELLER'S COOKED SPAGHETTI EN CASSEROLE WITH LEFT-OVER MEAT

1 can MUELLER'S COOKED SPAGHETTI; 1½ cups left-over meat; 2 tbsps. melted butter; ½ tsp. salt; ⅛ tsp. pepper; ½ cup of buttered bread crumbs.

Remove cooked spaghetti from the can. Combine left-over meat, cut into small cubes, with melted butter, salt and pepper. Place layer of cooked spaghetti in well-greased casserole, then layer of left-over meat mixture. Alternate layers with cooked spaghetti on top. Cover with buttered bread crumbs and bake in moderate oven for 20 minutes.

Another simple way is to remove the cooked spaghetti from the can, place it in a baking dish, spread a few slices of bacon on top, and put in the oven to heat.

STUFFED GREEN PEPPERS

1 can MUELLER'S COOKED SPAGHETTI
6 green peppers
6 tablespoons grated cheese

Cut tops off the peppers, remove seeds and fibre. Stand in boiling water for 10 minutes. Drain. Then fill each pepper with the cooked spaghetti, cover the top with grated cheese.

Place peppers upright in a pan containing a small amount of hot water. Bake in moderate oven for 20 minutes.

MUELLER'S
MACARONI SPAGHETTI
EGG NOODLES
ELBOW MACARONI COOKED SPAGHETTI
LARGEST SELLING BRAND IN AMERICA

Kept Clean and Fresh in Airtight, Triple-Sealed Packages

As a Change from Potatoes

CLUB PLANNING FLYING FIELD IN NEWTON

By GEORGE HAMBLIN

Boston will be the starting point of a group of 150 flying fields in the United States, to be organized by the International Aeronautic Club, according to an announcement made today by M. H. Seymore, president of the organization.

The club has been functioning in England and on the Continent for several years, and the decision to extend its activities to this country was made recently by officials.

Catering solely to the private flyer, or to the man who flies for a living and owns his own plane, the club has met with instantaneous favor across the water, Seymour said.

FIELD IN NEWTONS

A tentative field has been selected in the Newtons, according to Seymore, but no definite decision has been made as to its location. The chief engineer of the club, A. L. Hannon, has several other sites in mind, but the Newton field has a slight edge at present.

Seymore has conferred with officials in Washington and New York aeronautical circles, and has been well received at both places. Porter H. Adams, former president of the National Aeronautic Association, and chairman of the Boston Municipal Air Board, endorsed the plan, and promised his wholehearted support to the venture.

Financed solely by private capital, the club is in no way a stock-selling organization. The flying fields are conducted along the most modern lines, with concrete hangars and complete night flying and weather equipment.

Membership in this country is estimated at present at $250 a year, which entitles the member to every possible convenience and service to make his flying more pleasant, and eliminate any possible danger connected with amateur piloting.

"In England and on the continent," stated Seymore, "we provide hotel accommodations to club members, service their planes, furnish them with weather reports, and most of all provide a rendezvous for them at which they will be at home. If a club member is going on a cross-country trip, we have his ship ready for him, and advise him as to the best route to follow. As soon as he takes off, we call the next field, also a club field, and give the time of take-off.

HUB STARTING POINT

"If, for any reason, the member does not arrive at his destination in a certain length of time, a plane is immediately dispatched to pick up the trail.

"Boston has been selected for the starting point in the nation-wide hook-up, and we expect to start construction of our first field here before the end of the summer."

"The club is in no way a commercial organization. We carry no passengers, do not teach students to fly, and operate no air lines. It is in existence solely for the man and woman who owns his or her own plane, and would like the convenience and comradeship of such a club and we operate on a non-profit basis. The more members we get, the lower the initiation fee and yearly dues."

"Lungs" for Naval Divers

STEPHEN J. COMINSKI, veteran U. S. Navy diver, wearing the apparatus by means of which he can descend to a point 370 feet below the surface of the sea, with no ill effects to him and without the use of a diving suit. The use of the apparatus by men trapped in a sunken submarine would eliminate much loss of life. The hatches of the sunken vessel could be opened, allowing the water to rush in, and the men would shoot to the top of the water. Once there, the "lungs" are readily convertible to life preservers. Below is shown parts that make up this unique and newly developed "lungs." (International Newsreel photos.)

4 Injured Breaking Up Cat-Dog Fight

New York, July 23 (AP)—A police dog and a big gray cat fought in a West Side apartment today and four non-combatants required first aid treatment by an ambulance surgeon.

Mrs. Celia Meritz, her daughter and two sons were treated for bruises and scratches they received when they tried to stop the melee.

ALL CLEARED IN SHIP DEATHS

Bridgeport, Ct., July 23 (AP)—Coroner John J. Phelan today exonerated all members of the crew of the ill-fated freighter Thames of responsibility for the death of Pilot Lambert L. Hancourt, who, with 15 other memers of the crew, drowned when the steamer burned off Greenwich on April 24. His finding said there was no criminal act or negligence on the part of anyone.

This agreed with the finding of the federal investigators immediately after the tragedy.

LINGLE'S 'BOSS' ASKS $250,000 IN 'SLANDER'

Chicago, July 23 (AP)—Robert M. Lee, city editor of the Chicago Tribune, has filed a $250,000 slander suit asking redress of the Illinois Publishing & Printing Co., publishers of the Herald and Examiner, for an article published yesterday.

The suit was an outgrowth of charges and insinuations which have followed the assassination six weeks ago of Alfred (Jake) Lingle, Tribune reporter, who worked under Lee for 10 years.

The article in question, reprinted from an editorial in an afternoon paper of the previous day, suggested that Lee, because of his close association with Lingle for a decade, be called before the Grand Jury to furnish whatever evidence he might have of Lingle's activities.

Lee was the author of a signed article in the Tribune recently in which he asserted there had been no suspicion of Lingle's integrity by the city editor's office until after the murder. There had been insinuations, Lee wrote, but never were they accompanied by facts.

Only part of the slander action was filed, but Francis X. Busch, attorney for Lee, issued a public statement which said that in his opinion the Herald and Examiner article slandered Lee in that "the implication is obvious that Mr. Lee knew of and countenanced the alleged criminal activities of Jake Lingle."

Mexican Policemen Threatened by Reds

Mexico City, July 23 (AP)—Two policemen were threatened with lynching today by a group of Communists who had arranged a demonstration against Mexico, United States, Ortiz Rubio, Herbert Hoover and Dwight Morrow.

The police saved themselves by firing their guns into the air until reinforcements arrived.

Curtis Gives Half Million to Bowdoin

Portland, Me., July 23 (AP)—Donations of $500,000 to Bowdoin College and $100,000 to the Maine General Hospital here, by Cyrus H. K. Curtis, Philadelphia publisher, were announced today.

Neither President Kenneth C. M. Sills, of the college, nor Charles H. Payson, treasurer of the hospital, would discuss the details of the gifts.

31 Rado Stations Placed on Probation

Washington, July 23 (INS)—Thirty-one broadcasting stations were placed on probation by the Federal Radio Commission today. It was announced they were given renewals of licenses from Aug. 1 to October 31 with express reservations that it shall not be construed as a finding that they are "operated in the public interest."

Private Detective Fined in Auto Case

Sidney Morgan, 26, of Sycamore st., Everett, a private detective, was fined $100 today in Newton court on charges of driving a car while under the influence of liquor, and profanity. He appealed. He was arrested after neighbors complained about a party on Fairoaks st., Newton.

86 POSTOFFICE CHAUFFEURS COMMENDED

Eighty-six chauffeur carriers, operating Government - owned trucks in and about Boston, have been complimented by postoffice officials for not being involved in an accident of any description during the fiscal years just closed. Each driver has operated trucks approximately 9000 miles during the year.

The men commended are,

Rigner H. E. Andson, Clarence Ashworth, Joan J. Barry, Jr., Edward H. Bartesian, George R. Barton, George L. Blaisdell, John B. Brady, Frank H. Breen, Henry C. Bryant, William J. Canning, Walter L. Carey, William F. Carleton, James J. Carley, Robert H. Cass, Maurice P. Cosary, Thomas E. Curran, Charles S. Currie, Malcolm J. Currie, Bernard J. Curtin.

George F. Darcey, George F. Dobbs, Joseph W. Doherty, John J. Dolan, John J. Downey, David J. Driscoll, Walter G. Dunn, Richard S. Eager, David F. Eldridge, Francis A. Enos, William F. Farrington, Roy W. Fisher, Abraham A. Goldstein, Charles F. Goodrich, Jr., Nathaniel F. Gorman, Herbert J. Gould, George L. Harrington, Alfred J. Hodgins, Thomas E. Ilsland, William T. Hurley, Alfred L. Hutchinson.

Roy A. Jefferson, Robert F. Johnson, Frank H. Karcher, Timothy J. Kearns, Thomas M. Keenan, John F. Kelley, James F. Kelliher, Timothy F. Kennedy, Thomas H. P. Kennedy, Thomas W. King, Patrick A. Landers, Bartholomew J. Lavin, John F. Locke, Jr., Thomas F. Lynch.

John J. Maguire, Joseph G. Maher, John F. Matthews, Daniel J. Moylan, Jr., James C. Murphy, Michael D. Murphy, Thomas Murphy, William McAlpine, Leo P. McCabe, Charles L. M. McCafferty, Thomas McDonough, Charles A. McGonagle, Charles F. Maguire, John A. McIntosh, Paul D. McKinnon, Charles F. McTiernan.

Joseph F. O'Brien, Edward J. O'Kane, William H. Palin, Jr., Frank D. Perkins, Lawrence P. Quinn, John O. Roberts, William Robinson, Benjamin Rosenstein, George E. Shea, Daniel F. Sheehan, Timothy J. Sheehan, Augustus A. Terry, Gerald W. Trickie, Francis P. Walsh and George A. Williams.

Doctor Ordered Gin; Woman Driver Freed

Freehold, N. J., July23 (AP)—Helen Troutman produced testimony today that gin had been prescribed for her by a physician, and her conviction on a charge of driving under the influence of liquor was reversed in the Court of Common Pleas.

Miss Troutman, a patrolman said, was driving in Eatontown in January and was slumped over the wheel of her car. Dr. Charles Weiner of the Branch testified today he had prescribed the liquor.

Bay State to Retain 16 Congressmen

Washington, July 23 (AP)—Another change in tentative reapportionment of the House on the 1930 census was indicated today.

Arizona will not gain an additional member of the House, as had been figured, on the basis of her estimated population as of January 1 it was indicated, and Massachusetts therefore may retain her present membership of 16.

Vote of Censure for Mace Grabber

London, July 23 (AP)—By a vote of 90 to 28, the parliamentary Labor party today expressed strong disapproval of the action of John Beckett, Labor member of the House of Commons, in seizing the speaker's mace on July 17.

The Labor members described Beckett's act as bringing discredit upon the parliamentary Labor party as constituting a gross affront to Parliament.

Tercentenary Pilgrimages—No. 38

THE JOSEPH HASEY HOUSE, REVERE

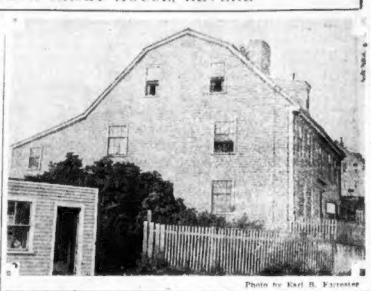

Photo by Karl R. Forrester

Probaly the oldest house standing in Revere is near the boulevard overlooking Chelsea creek. It is in use as a dwelling and has a small yard in front surrounded by a white picket fence.

This house dates from 1653, possibly earlier. It was built when Revere was part of Boston. It has withstood attack by red men and white.

PRETENTIOUS HOME

Joseph Hasey built the home in the early days of the colony. It must have been a pretentious structure for that period, being roomy and comfortable.

During the Revolution, the house was occupied by Joseph Green. He served his country by, furnishing food to the Provincial troops. These troops took part in the second battle of the war, which took place in sight of the old house. On May 27, 1775, the Battle of Chelsea Creek was fought and Sir Henry Clinton was outwitted, losing 30 British officers and men.

MARCHED IN STORM

He delayed his attack until too late, for the rear guard of the colonists had crossed to Breed's Island before he was aware that they were on the march. Six hundred New Hampshire and Massachusetts men, under Col. John Stark, maneuvered after dark through a terrific thunderstorm from Medford to Breed's Island, while Sir Henry and his officers were enjoying food and drink.

Revere was a part of Boston until 1739, when it was set off as Chelsea. Then it became known as North Chelsea, and finally the citizens called the town Revere after the famous rider of his city.

This landmark is probably the best known in the town. Revere is easily reached by the North Shore route.

Tomorrow — Jason Russell House, Arlington.

Hook Up China to U. S. by Radiophone

Nanking, July 23 (AP)—The ministry of communications today announced negotiations are proceeding with the Radio Corporation of America toward the establishment of radio telephone service between the United States and China.

Tells Dry Agents to Use Their Brains Instead of Force

Washington, July 23 (AP)—Amos W. W. Woodcock, prohibition director, today instructed prohibition agents to use "brains" instead of force in dry law work.

At the same time he announced suspension of two agents for searching the automobile of E. G. Duncan, Maryland road commission engineer. The officers, Charles R. McCartney and John T. Weigel, were laid off three days without pay.

They also were charged by Duncan with firing on his car July 16. Woodcock said investigation failed to show this to be true.

LEWIS IS FINED FOR CONTEMPT

Springfield, Ill., July 23 (AP)—John L. Lewis, international president of the United Mine Workers of America, was fined $500 and all remaining defendants in the recent miners contempt of court cases were found guilty today by circuit Judge Charles Briggle, after considering the findings of Master-in-Chancery Trutter.

Lewis announced he would appeal. He contended during the hearing that the Illinois group had abandoned shelter of the injunction by setting up a dual organization. Judge Briggle ruled that Lewis never had asked for a modification of the original injunction.

Those found guilty with Lewis include Frank Hefferly, provisional president; Joseph P. Goett, provisional vice-president; John T. Jones, secretary-treasurer, and the 12 provisional district board members.

PARK SQ. MOTOR COACH TERMINAL
Motor Mart Garage
16 COLUMBUS AVE.- HUB. 3900

NEW YORK $4 — 5 a.m.-1 p.m.-9 p.m.-12 p.m.
PROVIDENCE — EVERY HOUR $1 ON THE HOUR
Newest Type Coaches
Thru Tickets Everywhere!
Special Coaches Rented
NEW ENGLAND TRANS. CO.

PORTLAND $2.50
$4.00 ROUND TRIP
Daily—8.00am-2.45am-12.30pm-1.30pm-7.30pm-8.15pm
MANCHESTER $1.00
EIGHT TRIPS DAILY
ALBANY $5.00
$8.00 ROUND TRIP
Daily 8:30 a.m.
RAILROAD RESPONSIBILITY
BOSTON & MAINE TRANS. CO.

Ye Horseless Carriage

WAY BACK IN 1892, you or your family may have owned something in line with this speed wagon. But if you did or did not, it is one of the links in the great history of transportation. You'll see it in the parade this morning in Cambridge.

Ancient Autos Roll Again in Parade

The history of transportation, from the earliest Indian sled to the modern automobile, will be portrayed in a series of parades to be held in Greater Boston this week when the Standard Oil Company of New York announces its new motor fuel, Banner gasoline.

The first procession is scheduled for Cambridge at 10:30 this morning and in Somerville at 3 in the afternoon. Thursday morning it will be held in Lynn at 10:30, and Friday it is scheduled to take place in Brockton at 10:30 a. m., in Quincy at 3 p. m.

Among the more than 80 units will be a dozen automobiles characteristic of the turn of the century. These antique conveyances, which frightened horses on the streets of Boston 30 years ago, will be occupied by people dressed in representative costumes of the period.

Transportation in the Orient, by camel, donkey train and coolie carrier, will also be depicted by several unusual groups. Accompanying these will be quaint old buggies, carryalls, tally-hos and carts of a hundred years ago.

Music will be furnished by more than 100 musicians, comprising the Weymouth Post Band of the American Legion, the Scotty Drum and Bugle Corps from Chicopee, Mass., and local bands from the various cities where the parade is to be held. Clowns and other professional performers will be additional features.

Months of laboratory experiment and road tests have been necessary to produce the new motor fuel, Banner gas, which the parade is to announce, according to R. W. McMillan, district manager. Quantities of the new gas have been coming into the company's plants during the past two weeks and have been distributed to the Scotty pumps in this territory in preparation for this announcement.

Get it--in JORDAN'S BASEMENT

—Thursday—Friday

Thousands of exceptional Bargains in our most drastic

Stocktaking Clearance

Hundreds of savings not even advertised—many special purchases featuring season's lowest prices!

Savings average 1/4 to 1/2 and more

Owing to the extraordinary nature of this event---we cannot fill mail or phone orders and all sales will be final---come early!

"Listen to them *crackle*!"

YOUNG and old—everybody likes the delicious crispness of Kellogg's Rice Krispies. These toasted rice bubbles actually crackle out loud in milk or cream.

And what a flavor! What tempting goodness in every spoonful. Fine for you! Nourishing rice in easy-to-digest form.

Serve Rice Krispies for breakfast, for lunch. Extra delicious with fruits or honey added. Ideal for nursery suppers. Children *love* milk with Rice Krispies.

Use Rice Krispies in candies in place of nutmeats. Make macaroons. Sprinkle into soups. There never was a handier cereal.

Order from your grocer. Oven-fresh in the red-and-green package with the inner-seal waxtite wrapper. Served by hotels, restaurants. Made by Kellogg in Battle Creek.

Kellogg's RICE KRISPIES

FRANCE MAY USE 2-MAN CUP TEAM

BOSTON EVENING AMERICAN SPORTS

FOR SPORTS—CALL LIBERTY 4000 WEDNESDAY, JULY 23, 1930 FOR SPORTS—CALL LIBERTY 4000

Pair of Reds Reach Goal After Long Fight

MARINES PREPARE TO TAKE SHOOTING TITLE WELL IN HAND

THE "SOLDIERS OF THE SEA" are shown at Camp Curtis Guild, Wakefield, practicing for the coming national championship shooting meet under the watchful supervision of their officers.

FIRST LIEUT. RAYMOND T. PRESNELL, 1st Brigade Marines, Cape Haitien, Haiti, who is one of the sharp-shooters of the Marine team

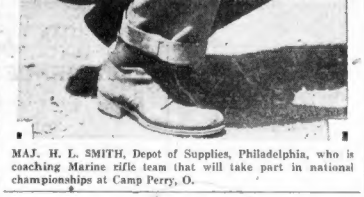

MAJ. H. L. SMITH, Depot of Supplies, Philadelphia, who is coaching Marine rifle team that will take part in national championships at Camp Perry, O.

RUNYON SAYS

by Damon Runyon

Copyright, 1930, Universal Service, Inc.

Atlantic City, N. J., July 23—Your faithful operative usually likes his heat good and hot, but the weather of Manhattan Isle got too tepid even for his salamander blood last week.

So he fled "down Atlantic," as the Philadelphians say, only to discover that the climate adjacent to the sad sea waves almost as soppy as it is along Broadway. The breeze came from offshore over the week-end, instead of from off the bottom of the ocean, and it was hotter than a forty-five.

However, your operative found sporting atmosphere even in the heat of the day. While stumbling about among the recumbent forms in the sand in front of the Ritz-Carlton, he came upon the pale torso of none other than Mr. Muggs Taylor, the Philadelphia flatic promoter, and Mr. Taylor promptly broke into speech.

BIG BOUT PLANNED

"You see that building yonder?" he said, pointing to a great, squat gray structure down the boardwalk a few hundred yards. "That's the famous $13,000,000 auditorium that seats 42,000 men women and small children, and that's where one of these days you will see one of the greatest indoor boxing spectacles this country has ever known."

Pressed for details Mr. Herman Muggsy Taylor dug his toesies in the yielding sand, and grew very mysterious. But I happened to know that Mr. Taylor was recently in New York trying to borrow Senor Vittorio Campolo, the Beanpole of the Argentine, from Madison Sq. Garden Corp., to appear in Atlantic City against Signor Primo Carnera, and while he failed to get Vittorio, I am reasonably certain that he still has Carnera.

And I am inclined to think that the opponent for the large Italian he now has in mind is Willie Stribling, the King of the Cane Brakes, assuming that Willie does not get out-jugged in his bout with Old Phil, the Painter, in London the latter part of the month. Primo and Willie in Atlantic City in September would draw quite a few bobs, no doubt of that.

SHOW FOR CHARITY

As originally planned, Mr. Taylor intended running the Carnera-Campolo show for the benefit of a charity under the auspices of Atlantic City newspapers. They give a sum for show here every year, and Mr. Taylor usually runs it.

Mr. Taylor offered Campolo, or rather the Garden, a flat guarantee of $25,000 with a privilege of 17½ per cent of the gate receipts.

It struck me that the Garden might have made a good deal by lending Campolo to Atlantic City with the stipulation that the winner of the bout here must must fight Jack Sharkey for the Garden in September, a match that would draw upwards of $750,000, especially if the winner happened to be Carnera.

Still, Campy would draw well with Sharkey, too, if he beat Carnera, because the winner of the September bout would be the man to meet Herr Max Schmeling for the world's title next year, not in New York, then in Miami would the bout between Sharkey and the winner of the Carnera-Campolo bout be enormously valuable.

But the King of the Cane Brakes must not be overlooked as a great drawing prospect, if he licks Phil, the Painter. I hear, however, that Willie is going in against Phil with a bad hand, and he better make it short and snappy, as he did with Von Porat, if he hopes to win.

CHANCE FOR STRIBLING

Stribling and Carnera fought twice in Europe, each winning a bout by foul. It is said that these were strictly "business bouts," although Willie himself told me down in Florida that he never saw a man who could take a body punch better than the Italian, intimating that he tried him out just for fun.

If Stribling beats Scott, however, you can bet all the peaches in Georgia that Willie won't care to "do business" with anyone else, because he will be headed directly for the chance at the world's heavyweight title that ne blew once before in Florida.

I think a bout in Atlantic City involving Carnera would be a prominent, especially Campolo, would easily sell out the auditorium with its capacity of 42,000, and besides the gate money would bring into Atlantic City at least $2,000,000. It is the type of spectacle that would lure the folks from far and near.

And Mr. Herman Muggsy Taylor, lolling on the hot sand in front of the Ritz-Carlton is undoubtedly giving the matter plenty of earnest promotional cogitation.

Hockey Star Killed

Lowell, July 23—Word was received by relatives here that Thomas Jones of Halifax, N. S., a hockey player widely known in this section, was electrocuted while working on his radio at his home.

Cochet and Borotra May Battle U. S. Team

Paris, July 23 (US)—The French Davis Cup team is preparing to convince the world that their domination of these international matches is not to end this year.

They feel that Wilmer Allison caught Henri Cochet on an off day when the latter was defeated in straight sets at Wimbledon.

Cochet is looked upon to win both the matches, while Borotra, who defeated Lott last year and again this season at Wimbledon, is being picked to account for the third victory.

Americans here, however, even conceding Cochet two wins, feel that Lott is rising to the peak now, and that both he and Tilden will be able to meet the bounding Basque, and that America will win with the victory over the doubles team.

Allison and John Van Ryn, the East Orange, N. J., lad, two-time world champions and winners last year at Paris, are easily better than Jacques Brugnon and Christian Rousseus, tentatively named for France.

There may be a battle on Saturday, however, if the singles score is notted at 1 all on the first day. France is not content to concede the doubles, and in that case, Cochet and Borotra may throw themselves into the breach and play all five matches themselves.

Tilden, however, feels that both he and Lott can account for a victory, and that if the doubles team is in fine shape, they will be able to defeat any combination France has to offer.

The matches get under way on Friday with two singles encounters, the doubles following on Saturday and the remaining singles on Sunday.

Tilden Feels Ankle Will Be No Handicap

That injured ankle of Big Bill Tilden's is not going to harm Cochet and Borotra, but the big Davis Cup back to the United States. At least, that's the way the tall Philadelphian feels about it—ankle or no ankle, Bill will be ready for the French in the challenge round beginning Friday.

The weakened member responded to yesterday's concentrated treatment, and Bill was well enough yesterday to go right back to the slippery courts of Roland Garros Stadium to play Gene Mako Lott of Chicago, his singles mate, in two out of three sets, 6—3, 6—5.

After the practice match, Tilden explained:

"I thought it was unwise to play, but I had to get a workout.

If only to test my strokes against Lott, who is now approaching the top of his game.

"After three sets, I thought it best to call it a day, not because my ankle hurts, but because discretion is the better part of our chances to regain the Davis cup. I'll take a rest today, although perhaps I'll get in a set or two in the afternoon."

Betting Even Money on French-U. S. Tennis Tilt

Auteuil, France, July 23 (AP)—France is no better than an even money choice to retain the Davis Cup in 1930 for the first time since Rene Lacoste, Henry Cochet, Jean Borotra and Jacques Brugnon journeyed to the United States in 1927 and won it for France in 1928, with Lacoste and Cochet playing singles, bets were freely made at two to one on the Frenchmen.

The absence of the machine-like Lacoste in 1929 brought the odds down but France still remained a favorite at seven to five and six to five.

In resorts frequented by Americans, French bookmakers, making their rounds for the collections of bets on the horse races, today generously posted the information:

"Davis Cup tennis even money, take your pick."

Duggan, Prominent Hockey Man, Dead

Montreal, Que., July 23 (AP)—Thomas Duggan, prominent in promoting hockey and race track activities in Canada and the United States for many years, died suddenly last night of heart disease. He was 48.

Runs for the Week

July 20 to July 26

AMERICAN LEAGUE

	G	W	L	Pct.
Boston	8	3	4	 11
Cleveland	8	2	10	 22
Chicago	21	11	5	 71
Detroit	8	7	6	 10
New York	8	7	15	 25
Philadelphia	8	6	5	 15
St. Louis	8	6	3	 13
Washington	8	4	1	 11

NATIONAL LEAGUE

	G	W	L	T	P	S	R
Boston	18	9	7	—	—	—	18
Brooklyn	8	10	1	—	—	—	18
Chicago	8	5	6	—	—	—	13
Cincinnati	8	9	9	—	—	—	18
New York	18	10	10	—	—	—	20
Pittsburgh	8	7	1	—	—	—	7
St. Louis	15	25	9	—	—	—	60
Philadelphia	9	7	11	—	—	—	18

No game.

Bouts Last Night

By The Associated Press

Chicago—Nino Ramon, Jerdies, stopped Willie George Hoffman, Grand Rapids, Mich., (7).

St. Paul—King Tut, Minneapolis, knocked out George Barlow, Philadelphia, (11); Ray Sullivan, St. Paul, outpointed Vince Dundee, Baltimore, (10).

K. O. Christner, Akron, O., knocked out George Manley, Denver (3).

BRAVES LOSE TO REDS, 8-7

Continued from First Page

Bob Meusel accounted for the first hostile run when he planted the ball into the left field stands in the sixth for his third circuit drive in as many games at the Wigwam.

FIRST INNING.

Reds—Walker flied to Clark. Meusel flied to Berger. Stripp singled. Stripp was out stealing, Spohrer to Maguire. NO RUNS.

Braves—Neun flied to Walker. Ford threw out Maranville. Clark flied to Durocher. NO RUNS.

SECOND INNING

Reds—Cuccinello fouled to Chatham. Chatham threw out Heimann. Ford singled. Durocher also singled. Sukeforth lined to Welsh. NO RUNS.

Braves—Berger struck out. Ford threw out Welsh. Durocher threw out Chatham. NO RUNS.

THIRD INNING

Reds—Maranville threw out Rixey. Walker singled. Meusel singled. Maguire threw out Stripp. Cuccinello popped to Chatham. NO RUNS.

Braves—Spohrer walked. Maguire singled, sending Spohrer to third. Frankhouse singled, scoring Spohrer. Maguire being out at third. Meusel to Cuccinello. Neun beat out an infield hit, taking second and Frankhouse taking third on Cuccinello's bad throw to first. Maransville was safe at first and Frankhouse scored on Maranville's infield hit. Clark hit to Durocher who threw wild to the plate, Neun scoring. Berger hit a sacrifice fly to Walker, Maranville scoring after the catch. Ford threw out Welsh. FOUR RUNS.

FOURTH INNING

Reds—Heilmann was called out on strikes. Maranville made a lumping one hand catch on a liner. Durocher flied to Berger. NO RUNS.

Braves—Chatham fouled to Sukeforth. Spohrer singled. Maguire singled. Frankhouse singled, scoring Spohrer. Maguire being out at third. Neun hit a sacrifice fly to Meusel, Maguire scoring after the catch. Maranville singled, Clarke beat out an infield hit. Berger flied to Walker. TWO RUNS.

FIFTH INNING

Reds—Sukeforth went out to Neun, unassisted. Rixey lined to Maranville. Maguire tossed out Walker. NO RUNS.

Braves—Rixey tossed out Welsh. Chatham flied to Ford. Spohrer fouled to Stripp. NO RUNS.

SIXTH INNING

Reds—Meusel hit a home run into the left field stands. Stripp beat out an infield hit and went to second on Frankhouse's bad throw to first. Cuccinello hit a home run into the left field stands, scoring Stripp ahead of him. Heilmann flied to Maranville. Ford singled. Durocher fanned. Sukeforth flied to Welsh. THREE RUNS.

Braves—Maguire fanned. Frankhouse singled. Neun singled. Maranville forced Neun, Rixey to Durocher. Clark flied to Meusel. NO RUNS.

SEVENTH INNING

Reds—Rixey singled. Walker singled. Meusel forced Walker, Frankhouse to Maguire, Rixey scoring on Maguire's bad throw to first. Stripp fanned and Meusel stole second and third. Ford Spohrer's bad throw to second. Cuccinello walked. Cantwell replaced Frankhouse. Heilmann flied to Clark. ONE RUN.

Braves—Berger flied to Meusel. Welsh singled. Chatham singled. Welsh taking third, Spohrer singled, scoring Welsh. Chatham taking third. Maguire flied to Heilmann. Ford threw out Cantwell. ONE RUN.

EIGHTH INNING.

Reds—Ford was safe on Chatham's boot. Durocher hit into a double play, Maranville to Maguire to Neun. Sukeforth walked. Lucas batted for Rixey and went out to Neun unassisted. NO RUNS.

Braves—Johnson now pitching for the Reds. Neun fanned. Maranville singled. Clark hit a sacrifice fly to Walker, Maranville taking second after the catch. Berger fouled to Sukeforth. NO RUNS.

NINTH INNING

Reds—Walker singled. Meusel flied to Maguire. Stripp doubled. Cuccinello also doubled, scoring Walker and Stripp. Heilmann doubled, scoring Cuccinello, Smith replaced Cantwell. Ford flied to Maguire. Callaghan batted for Durocher and singled, scoring Heilmann.

Sukeforth flied to Welsh. FOUR RUNS.

Braves—Crawford playing second and Ford shortstop for the Reds.

Welsh fanned.

Chatham flied to Walker.

Spohrer was safe when Crawford dropped his fly.

Rollings batted for Maguire and flied to Heilmann. NO RUNS.

SECOND GAME

FIRST INNING

Reds—Walker flied to Welsh. Meusel was tossed out by Seibold. Stripp flied to Welsh. NO RUNS.

Braves—Richbourg singled. Maranville flied to Cuccinello. Sisler lined to Stripp and Richbourg was caught at second, Stripp to Ford. NO RUNS.

SECOND INNING

Reds—Cuccinello flied to Richbourg. Heilmann walked. Ford hit into a double play, Rollings to Maguire to Sisler. NO RUNS.

Braves—Berger walked. Welsh singled, Berger going to third. Rollings singled, scoring Berger. Cronin bunted and Welsh was forced at third, Gooch to Cuccinello. Maguire singled. Seibold fanned. Richbourg doubled, scoring Rollings, Cronin and Maguire. Maranville walked. Sisler flied to Durocher. FOUR RUNS.

THIRD INNING.

Durocher walked. Gooch flied to Welsh. Benson hit into a double play, Sisler to Maranville to Sisler. NO RUNS.

Braves—Berger flied to Heilmann. Welsh singled. Rollings fanned. Cronin flied to Heilmann. NO RUNS.

Sarah Palfrey Beaten by Marjorie Gladman

Manchester, Mass., July 23 (AP)—Sarah Palfrey, 18-year-old member of the American Wightman cup tennis team, today was eliminated in the Essex County Club invitation tennis tournament by Marjorie Gladman, young California player, in a quarter-final match, 6—0, 3—6 and 6—0.

Mary Greef of Kansas City, another Wightman cup player, was eliminated in a third round match by Mianne Palfrey, Sarah's older sister, 6-4, 8-6.

Mrs. L. A. Harper of San Francisco, the third seeded player, was ousted in a third round match by Josephine Cruikshank of Santa Anna, Cal., 8—6, 2—6, 6—2. Mrs. Harper last week won the Longwood tourney, but she showed but faint traces of her usual steady game against her sister Californian.

Three Double-Faults Charged to Sarah

The two Wightman cup players were decidedly off their game, as was Edith Cross of San Francisco, the third Wightman cup player in the tournament, who was eliminated yesterday by Virginia Hilleary of Philadelphia.

Every stroke in Sarah Palfrey's usually accurate game was unbelievably erratic. She committed every error possible in tennis, and had three double faults. After the match she explained she had trouble focusing on the ball, the net and the lines.

Miss Palfrey and the other two Wightman cup players arrived from England on Sunday and plunged into the tournament without benefit of the practice necessary for them to regain their form.

Other amazing upsets followed on almost every other match played during the morning. Miss Hulbert, who yesterday conquered Edith Cross, was shut out of the semi-finals by Dorothy Weisel of Sacramento, Calif. Miss Hilleary played the best tennis of her career against Miss Cross, but she slipped so badly today that the promising California player defeated her easily, 6—3, 6—2.

Miss Gladman and Miss Cruickshank will clash in an all-California semi-final, and Miss Morrill will engage Miss Weisel in the lower half of the draw.

RACE RESULTS

Empire City Results

FIRST RACE

Prize Day (Workman) 6-2 3-10 2-5
Meridian (Kirkland) ..... — 5-2 1-2
The Fixer (Ellsworth) ..... — — 4-1

ALSO RAN—Washington Belle, 4th Day, Sahbilleer, Nick Carter, Brandon Star, Impish, Traiter, Indian Witch.

SECOND RACE

Scott (Fields) 11-8 2-5 1-5
Cropden (J. Mann) ..... — 2-1 1-2
Golden Anger (Malley) ..... — — 1-10

ALSO RAN—Viradu, Mary Elaine, Princess Georgie, Red Hen, Metzler Buddy, Dr. Rankin.

THIRD RACE

Swatter (Kurtzinger) 11-5 4-5 1-4
Sirchatte (J. Lee) ..... — 6-5 1-2
Sunny Morn (Ulrich) ..... — — 1-5

ALSO RAN—Lady Biravitte, Yankee Doodle, Rock Byrd.

Dorval Results

FIRST RACE

Once Again (F. Mann) 12.50 8.70 4.85
Joanne Quirk (Gerun) ..... — 8.10 6.30
Pledge (E. Yuter) ..... — — 6.90

ALSO RAN—Fatornil, Sweet Lacrose, Lord Valentine, Dazzling Star, Four Bube, J. Bandwich., Sullivan Trail, Scotchland Chief, Rock Thorn.

SECOND RACE

Noisy Miss (N. Wall) 11.80 6.15 3.35
Intractable (W. Curran) ..... — 5.80 3.50
Lucky Girl (Gerun) ..... — — 3.55

ALSO RAN—Bainbridge, Darkstone, Lovely Girl, Cold Wind, Covenant, Brunsey, Ethel Kenyon.

Arlington Results

FIRST RACE

Ratherse (J. Smith) 4.80 3.50 2.60
Fired Nale (Shropshire) ..... — 2.12 2.70
Forestine (Ambrose) ..... — — 2.75

ALSO RAN—Archy, Aries, Monkey Shine, Homer L., Traxton.

Bainbridge Results

FIRST RACE

Mole (O'Brien) 10.60 6.00 4.80
Appaka (Greenberg) ..... — 4.00 3.00
Paquette (Riley) ..... — — 2.50

ALSO RAN—Gibbons, War Nymph, Chester, Thistle Lad, Pot Full, Weeds, President Seth, Angel Bright.

Latonia Results

FIRST RACE

Ridgeview (Chiavetta) 14.15 6.00 4.04
Ragtage Maid (Hall) ..... — 4.00 3.40
Witchway (McCrosson) ..... — — 3.44

ALSO RAN—Fair Basil, Tawn Limit, Hay Tonia, Copin, Sleepy Alice, Bonny Dominick, Marching On, Rattlesette.

Continued on Page 1, Column 2

TEAMS TRAIN FOR NATIONALS

Competition is growing keener at Camp Curtis Guild, Wakefield, where teams from the various branches of the U. S. service are now in training for the national shooting championships at Camp Perry, Ohio.

The Marine Corps team, captained by Maj. H. L. Smith of Philadelphia, is in close competition with units from the Army, Navy, Coast Guard, National Guard, R. O. T. C. and C. M. T. C.

Starting on June 19 the various teams have taken their places at the butts, and practice will continue until August 15. The national championships at Camp Perry, in which the cream of the country's marksmen will participate, will take place from September 1 to 14.

Every day, unless prevented by rain, rifle and pistol crack at the Wakefield range, while coaches point out faults to the marksmen. The rifle ranges are from 200 to 1000 yards for slow and rapid fire, and the pistol range, 50 yards.

BASEBALL

National League

STANDING OF THE CLUBS

	Won	Lost	Pct.
Brooklyn	56	30	.560
Chicago	53	28	.542
New York	47	28	.528
St. Louis	45	42	.517
Pittsburgh	43	46	.471
BOSTON	40	46	.465
Cincinnati	40	46	.465
Philadelphia	30	52	.375

GAMES TODAY

Cincinnati at Boston, 2 games, 1:30.
Chicago at New York.
St. Louis at Brooklyn.
Pittsburgh at Philadelphia, 2 games.

NATIONAL LEAGUE RESULTS

At New York (First Game): R. H. E.
Chicago ..... 0 0 0 0 0 0 0 0 0—0 5 1
New York ..... 2 0 0 0 0 0 0 1 x—3 9 1
Root, Teachout and Hartnett; Donahue, Pittsmonnus and Hogan.
Second game called at end of 7th, rain:
At Philadelphia: R. H. E.
Boston ..... 0 0 0 0 0 1 0 0 0—1 7 0
Pittsburgh ..... 1 0 0 0 0 0 1 5 x—7 11 1
Batteries—Gillies and Ress; French, Chagnon, Swetonic, Spencer and Hemsley.
At Brooklyn: R. H. E.
Brooklyn ..... 0 0 1 0 0 0 0 0 x—1 5 0
St. Louis ..... 0 0 0 0 0 0 0 0 0—0 3 0
Batteries—Thurston and Lopez; Hallahan and Manion.

American League

STANDING OF THE CLUBS

	Won	Lost	Pct.
Philadelphia	62	33	.669
Washington	57	35	.620
New York	55	38	.591
Cleveland	48	46	.511
Detroit	45	47	.474
St. Louis	36	58	.383
Chicago	34	57	.374
BOSTON	34	57	.374

GAMES TODAY

Boston at Chicago.
Philadelphia at Detroit.
New York at Cleveland.
Washington at St. Louis.

AMERICAN LEAGUE RESULTS

At Cleveland (First Game): R. H. E.
Cleveland ..... 0 0 4 1 0 0 0 2 0—7 9 1
New York ..... 0 3 1 0 0 0 0 0 3—7 11 0
Batteries—Hudlin and Myatt; Johnson, Pipgras and Dickey.
Second Game: R. H. E.
Cleveland ..... 0 1 2 3 0 0 0 7 x—13 16 0
New York ..... 0 0 0 0 4 1 0 0 0—5 10 1
Batteries—Harder, Shoffner, Brown, Slowcomb and Spencer; Ruffing, McEvoy, Gomez, Ogrodowski and Hargrave, Dickey.
At Detroit: R. H. E.
Detroit ..... 0 0 1 6 0 3 2 1 x—13 18 1
Philadelphia ..... 0 0 1 0 0 0 3 0 1—5 11 1
Batteries—Sorrell, Wyatt and Hayworth; Shores, Grove and Cochrane.
At St. Louis: R. H. E.
St. Louis ..... 0 2 0 1 0 0 0 0 x—3 7 0
Washington ..... 0 0 0 0 0 0 0 1 0—1 5 0
Batteries—Coffman and Ferrell; Jones, Burke and Spencer.

Helen Coffey Wins

Concord, N. H., July 23—Miss Helen Coffey of Nashua, with 84, took low gross in the first division of the New Hampshire Women's Golf Association tournament yesterday at the Concord Country Club.

SUKEFORTH AND STRIPP SUCCESSFUL

By JOE CASHMAN

It's next to impossible for a ball player to make the grade in the big show unless he registers with his manager, yet there are exceptions.

In town now with the Cincinnati Reds are two players who became regulars in spite of managerial objections.

One is Clyde Sukeforth. The other is Joe Stripp. Neither was wanted at first. Each is rated very highly today.

In reaching their goal, they showed that there is more than one way to overcome the prejudice of a pilot for they adopted very different means to attain the same end.

Joe Cashman

Sukeforth, a native of Washington, Me., attended Georgetown and played in the Boston Twilight League during the early years of its existence.

He was considered quite a pitcher in those days but because of his ability to hit, he was shifted to the outfield when he broke into the semi-pro ranks.

He didn't like the idea of changing first, so he decided to try his hand at catching. He clicked almost immediately, was seen by a Cincinnati scout and signed with the Reds.

He spent his first season in fast company as a bench warmer. Being a smart young fellow, he realized that he had a lot to learn and welcomed the opportunity to sit back and watch the veterans in action.

Sukeforth Got Tired of Warming Bench

Came his second season and another siege of sitting on the sidelines. He didn't like that so well but voiced no objections, feeling that the same fate would befall him next year if he would see him playing regularly.

That following year was last year. "Suke," as his mates call him, went South to become the first-string catcher of the Reds only to find that Jack Hendricks, then manager of the club, still considered him a third-stringer or less.

Now this was too much for the small town boy who was determined to make good in the big city. He had watched the other Reds catchers for two years and was confident that he was far better than the best of them.

Accordingly, he told his boss so in no uncertain terms and added that he would either be the regular catcher or would go home to dig potatoes.

Rather than sentence a strong, healthy young man to hard labor, Hendricks gave in to the youth's demands.

Knowing that he would have to make good from the start to hang on under the circumstances, Sukeforth did that little thing. Less than a month after the season opened, he had proved so much better than any of his rivals for the berth that Hendricks was on the pan for not having pressed him into service earlier.

And when the season was finished he was wearing the other Reds catchers for two years and was confident that he was far better than the best of them.

Accordingly, he told his boss so in no uncertain terms and added that he would either be the regular catcher or would go home to dig potatoes.

Rather than sentence a strong, healthy young man to hard labor, Hendricks gave in to the youth's demands.

Knowing that he would have to make good from the start to hang on under the circumstances, Sukeforth did that little thing. Less than a month after the season opened, he had proved so much better than any of his rivals for the berth that Hendricks was on the pan for not having pressed him into service earlier.

And when the season was fin-

Continued on Page 10, Column 3

At All Dealers!

Dempsey and Rickard Planned Big Sport Combine

BOSTON EVENING AMERICAN SPORTS

JACK CONWAY TELLS WHY TIGER QUIT RING AFTER SECOND TUNNEY BOUT

By JACK CONWAY

It was early in February of 1929. The night train from Tampa, Fla., to Miami was 100 miles outside of the Magic City when the door to my drawing room popped open.

"Dining car ahead and so let's have some coffee!" declared the person who had opened the door.

Jack Conway

I looked up and saw Jack Dempsey. The former champion had been in Tampa in connection with the promotion of the 10-round bout between Jack Sharkey and Young Stribling.

Up forward in the diner Dempsey opened up to me on the boxing game.

"Madison Square Garden Corporation has just offered me $40,000 a year to take over Tex Rickard's former job as head of the boxing department," said Dempsey. "I have told them that $40,000 isn't enough. I would be good for that much in touches if I were to stay around New York all year.

"I would consider the job if it paid $40,000 and also gave me a percentage of the profits from boxing.

"It isn't any cinch being matchmaker for a corporation. Tex told me he was ready to quit shortly before his untimely death.

"Rickard was a matchmaker of the old school. He signed bouts up in the back room of a saloon or in the darwing room of a train. It all depended on where he happened to be at the time.

DIRECTORS HELD REINS

"The Garden people wouldn't let Rickard do that. If he planned a big bout he was obliged to get the okay of a board of directors before he could go ahead with things. Tex didn't like that, and I don't think I would either.

"If Tex hadn't died he and I would have done some big things in boxing. This Sharkey-Stribling bout was to have been his last venture for the Garden. He was then going it on his own, and I would have been associated with him."

"Perhaps you would have fought again?" I ventured.

"That matter was being considered," went on Dempsey. "But the opponent would have had to be all right, the kind of a fellow I would look good against."

"Would you have consented to take on the winner of the Sharkey-Stribling bout?"

"I will never fight Sharkey again, but Stribling would be all right," answered Dempsey with great frankness. "Sharkey has a great left hand, also speed and is a terrific right-hand puncher."

"He was just lucky to nail you with a wild right hand," I ventured.

"Don't call it luck," protested Dempsey. "He hit me with five or six right hands right on the jaw. I don't know how I weathered that first round. Nobody can tell me Sharkey cannot hit.

"Sharkey would be a poor opponent for me at this stage of the game. Stribling, however, would be all right. He rushes in close and holds. I could then hit him. I wouldn't have to go looking for him as I would if I were to fight Sharkey.

"If Heeney had licked Tunney he would have made a swell opponent. I could knock him out in two or three rounds. A slow fellow like Johnny Risko would also be all right.

"I don't like to meet boxers any more who move around on me. That's where Tunney had a big advantage in our two bouts. He kept moving, and my legs are not what they used to be.

PASSED UP TUNNEY

"After the fight in Chicago Rickard wanted me to meet Tunney again in New York. I refused as I felt Gene had just the style that would always give be trouble.

"If I had been in as good condition for either of my bouts with Tunney as I was the night I stopped Sharkey, I would be heavyweight champion of the world.

"I had a million worries before the Philadelphia bout. There were as many sheriff's around my training camp at Atlantic City as there were sparring partners. One day I climbed out a rear window to avoid some process server. I also had been out of action for three years before I battled Tunney. That is too long for anybody to lay off.

"I expected to lick Tunney quickly at Philadelphia. I didn't consider him a great fighter.

"The defeat sent me to the mountains of California. I trained all winter and into the spring. I then came on to lick Sharkey.

"I hurried back to the coast after that bout. I only could remain there a short time as I had to go to Chicago for the second Tunney bout. I lacked the old snap while training in Chicago. I had made my big effort against Sharkey and couldn't seem to get going properly.

"Sure I clipped Gene in that seventh round. I always felt that if it hadn't been for the long count I would have won my title back. But my legs went back on me when Tunney got up and started running away."

Dempsey stopped talking for a minute while he drank his coffee. His mind seemed deep in thought.

ASSOCIATED WITH TEX

"It was tough on old Tex to go the way he did," resumed Dempsey. "He had got over all the rough spots and was sitting pretty when the end came. I sure would have liked to have teamed up with him.

"We were in on the Miami Beach kennel track and several other ventures in Florida, together. Tex was a great partner. We would have done well promoting a couple of heavyweight shows each year."

Dempsey pounded his tremendous fists against the table.

Rickard loved those fists as they had helped draw $10,000,000 into the box office and established Tex as the greatest promoter in the world.

Jack Conway will have another article on "The Inside of the Boxing Racket" in tomorrow's Boston Evening American.

READY FOR THE "HUNT"

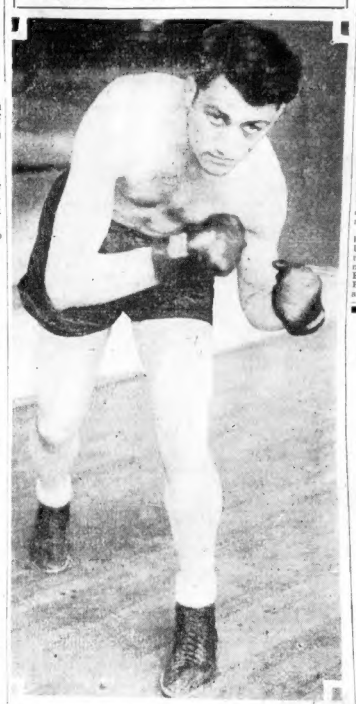

PAUL PANTALEO, who meets Babe Hunt in 10-round feature at Braves Field tonight in show under the auspices of the Boston Garden. After two postponements on account of rain, Pantaleo is rarin' to go.

Hunt and Pantaleo to Try Again Tonight

By RINGSIDE

With an even break from the weather man, Babe Hunt of Ponca City, Okla. and Leo Pantaleo of Chicago, will let the big punches fly in a 10-round bout at Braves Field tonight under the direction of the Boston Garden.

The bout has already been postponed twice. The weather man has been giving the big fellows all kinds of opposition, but they are hopeful they will finally get in their licks tonight.

Matchmaker Alex MacLean of the Garden looks for a hard, gruelling battle. Neither Hunt nor Pantaleo is a fancy boxer. They are a couple of ambitious youngsters who have punched their way out front in the ratic parade.

Hunt recently outscored Al Friedman, while he also chilled Knute Hansen.

Pantaleo is still ranked with the undefeated. His most notable ring feat was a 10-round draw with Ernie Schaaf who recently scored a couple of wins over Tomy Loughran.

If Pantaleo wins tonight, he will demand another shot at Schaaf.

Sullivan and Piazza In the Semifinal

The eight-round semifinal will bring together Oddone Piazza of Italy and John Patrick Sullivan, Irish battler. This mill is expected to produce plenty of action.

There will also be three eight-round matches in the diamond belt heavyweight eliminations. Steve German of South Boston will take on Dan Regan of Gardner; Pat O'Flaherty of South Boston will tackle Jack Dudley of Worcester, while Jack Moulton of Roxbury will trade punches with Joe Cabana of Chelsea.

Jack Conway says the two postponements have not caused him to change his selection. Jack is picking Hunt to win over Pantaleo.

RED PAIR WIN WAY TO TOP

Continued from Page 9

ished, it was discovered that the Reds had a catcher who, in his first year on the job, had hit harder than the great Mickey Cochrane and handled pitchers as well as any.

Stripp, christened Joseph Valentine, took the first base job away from the veteran George Kelley by an entirely different method.

He came up to the Reds from Columbus and was used all around the infield. He wasn't considered good enough to play any position regularly but his versatility made him a handy man to keep around.

The first thing that Joseph did after arriving in "Cincy" was to get in right with the fans. It has never been explained how he did it, but he wasn't present long before the boys and the girls in the stands yelled nothing but "We want Stripp" whenever they failed to see his smiling countenance on the field.

Hendricks had to listen to it, and then Howley.

Weymouth Dan figured that Stripp must have had something to be in such demand, so he started trying him out. The kid failed him for quite a while but the fans kept insisting that he be used, so Howley, in desperation, decided to get rid of Kelley, who had gone away back, and give Joseph American a crack at the initial bag.

Sacred Heart Nine Plays Boston Tigers

The Sacred Heart H. N. S. of Watertown meet the Boston Tigers Thursday night at Victory Field, Watertown, the game starting at 6:15 p. m. On Friday p. m., at Glendale Park, Everett, the Sacred Hearts meet the strong Everett City Club, and on next Sunday the Sacred Hearts journey down to Brockton where they take on the Brockton Okoes, the game starting at 2:30 p. m.

Concord Elks Play Waltham Tonight

The Concord Elks' baseball team will go to Waltham this evening to start a second series with the Waltham City Club.

The Elks won the first series, by capturing the rubber game on Independence Day. The second encounter will be played on the Concord diamond, probably early in August.

BIG DILBOY POST SHOW TONIGHT

Although Dilboy Post has already staged three outstanding amateur tournaments their show tonight at Dilboy Field, Somerville, will be the best the veterans have staged this summer. Competition will be held in five classes 126, 135, 147, 160 pounds and heavyweights.

About eight heavyweights will compete including Henry Surotti, Leominster high school athlete; Tony Cechini, Medford; Ted Johnson, Somerville; Peter Ruskowski, Worcester; Homer Bienus, Dorchester; Don Perry, Newburyport, and Henry Le Clair, Chelsea.

The 160-pounds division should be hotly contested with Red Chase, Lowell; George Van Acker, Lawrence; Bob Allen, Dorchester; Jimmy Barry, Dorchester; Jim Carney, East Cambridge; George Kelley, Boston, and many others being among those entered.

Notes of the Sandlots

Preskins and Klimas, the Knights of Lithuania pitching staff, are doing some great mound work for the South Boston team, which now has 20 wins and three losses for its 1930 record.

Preskins has won eight and lost one, while Klimas has 10 victories and but one setback.

Two former Red Sox ball players are with the St. John's Club in the Greater Boston Twilight League. They are Carl Sumner, who broke in rather sensationally, and Lloyd George Stirling. Pelequin, former Holy Cross pitcher, who was in the large leagues for a while, is a new member of the Down Home nine.

The William J. Mahoney nine of Roxbury is looking for games at home or away. Strong semi-pro nines are desired and the South Shore teams, Bayside, Colasset and Duxbury are preferred. Call Highlands 7360.

The Lynn Cornets, keep on top of the semi-pro ball world after conquering the Somerville Cubs, Grenada Shoe, Dorchester and Roslindale, have hooked two real attractions for their Lynn ballowing on the week-end.

Somerville will be the magnet for wandering semi-pro baseball fans who take in the leading attractions tomorrow night when the House of David nine plays the Somerville Cubs.

Jim Seibert will pitch for the Davids. He was due to work last night against the Philadelphia Colored Giants, but the rain interfered. Al Blanche will entertain for the Cubs, with Danny Connors, Providence College pitcher, ready to relieve him in case the bearded players get nasty with their war clubs.

ALL TWI NINES PLAY TONIGHT

Some lively action will be witnessed in the three Greater Boston Twilight League games which are scheduled for this evening with all six teams in the circuit playing on local diamonds.

An inter-city rivalry will be staged at Fallon Field, where the Roslindale team will play hosts to Hal Janvrin's fast stepping Dorchester team. Both outfits were edged out of the first half championship and will be hot on the trail for the final half hunting to enable them to get into the final series.

The first half championship Malden nine will entertain Portland on the Pearl St. Stadium while the up and coming St. John team will journey to Quincy to tackle the home club in the other contests carded for this evening.

Complete Card at Wigwam Tonight

EIGHT ROUNDS
Diamond Belt Heavyweight Elimination
Steve Gorman, South Boston, vs. Dan Regan, Gardner.
Pat O'Flaherty, South Boston, vs. Jack Dudley, Worcester.
Jack Moulton, Roxbury, vs. Joe Cabana, Chelsea.
SPECIAL EIGHT ROUNDS
Semifinal, 160-Pound Class
John Patrick Sullivan, Ireland, vs. Oddone Piazza, Italy.
MAIN EVENT
Babe Hunt, Oklahoma, vs. Paul Pantaleo, Chicago.

BRAVES FIELD
Tom'w at 3:15 P. M.
BRAVES vs. ST. LOUIS
Tickets at Horace Partridge and 295 Washington St.

170 Holes in 15 Hours

Sound Beach, Conn., July 23—T Ward Ritchie of the Sound Beach Golf and Country Club yesterday established an endurance golf record that will probably stand for a long time. He shot 170 holes of golf in 15 hours on the hottest day of the year.

Done Every Day!

Spit is a horrid word, but it's worse if on the end of your cigar

One of many actual photographs of "spit-tipping" cigar makers. The above picture was taken on March 22, 1930. An affidavit from the photographer is on file, showing that this workman used spit in finishing the end of a cigar.

... the war against Spitting is a crusade of decency ... join it. smoke CERTIFIED CREMO!

Over 7,500 cigar factories are registered by the U. S. Government. Over 7,400 of these hand-roll cigars, producing 50 percent of the output. Every hand-rolled cigar—made by American Cigar Co. or anyone else—is subject to the possible danger of "spit-tipping." Certified Cremo is absolutely free from spit-tipping—No Cremo is made by hand.

The choicest, tenderest leaves that the crop affords are scientifically treated by methods recommended by the United States Department of Agriculture. Certified Cremo's purity is safeguarded along every step of the way by amazing inventions that bind, roll, wrap and tip the cigars!

Certified Cremo

THE GOOD 5¢ CIGAR ... THAT AMERICA NEEDED

© 1930 American Cigar Co.

New Handicap System Needed

METHOD NOW IN VOGUE IS UNFAIR

By BILL GRIMES

While waiting for the weather to clear yesterday, the rain having interrupted their round at Oakley, W. C. "Chick" Connolly and John Cowan discussed the present system of handicapping in golf.

Connolly and Cowan have been actively connected with golf for many years. In fact they are both veterans. Connolly is one of the best known amateurs in New England. He started his golf at the old Allston Golf Club more than 30 years ago. Unquestionably Chick Connolly has participated in more tournaments and has been more closely identified with the game than any other golfer in New England. He is an exceptionally keen student of the game from every angle.

Bill Grimes

John Cowan has been playing and teaching golf for almost three decades. He is rated as the leading instructor of this section. Until recent years, he was a top-notch playing professional and still has few peers from tee to green.

Connolly and Cowan disagree with the present system of handicapping, which is based, generally, on the difference between par and the three-round average of players.

They point out, and rightly that under the present system handicaps are most inaccurate.

It is possible, and still more important is often happens that, let us say, a 15-handicap player shoots par golf or within one or two strokes of par figures for 18 holes, but, because he meets up with trouble on two holes, he has played to his handicap.

All too often, players handicapped from 10 to 15 get their shots rolling almost perfectly during open tournaments and after their scores have been reduced, their net cards are many strokes below par, some of them even dropping to the early 60s.

Check on Every Player Is Impossible

It is an absolute impossibility for the State handicapper to keep in touch with the developments of even the newcomers in open golf competition. Even the club handicappers are unable to keep posted on the games of their own members.

In compiling the net scores at the conclusion of open tournaments invariably the reduced figures better par from five to ten strokes. J. W. Dukelow, a 15-year-old Reading high school boy, emerged from the recent Stoney Rise open with a net 60, having shot a gross 71.

This is only one of many cases which prove conclusively that the system in vogue is not a fair method of judging the ability of players.

Connolly and Cowan are of the opinion that the game would be benefited if the handicaps were based wholly on how players hit their shots, a system which has been in vogue in Scotland for generations. Coming from two so well versed in the game this suggestion is entitled to serious consideration.

GOOD GOLF

By CHESTER HORTON

Golf's Greatest Teacher

It is assumed, of course, that in working out the back swing as we have been outlining it, you will keep your head still. Holding it fixed will you may have discovered cause the feeling of uncomfortable tightness at the top of the back swing. Here you must remember that your lazy body muscles do not want to do this hard work if they can possibly escape it. Therefore if escape is denied at one outlet these sluggish muscles will try another. The main outlets are, first, moving your head, which releases the pressure against your muscles and, second, breaking the right knee downward, which releases the resistance established in your right side. To do either of these things is like pulling the trigger before you are ready to shoot, since it robs you of all spring-like recoil action. The forward swing usually is thought of as a matter of hitting action.

By long odds the most satisfying shot in golf is the drive, and many hold it to be the most useful shot. Chester Horton's new monograph almost guarantees you a good drive. It is so simple and easy to grasp. This fine instruction will be sent free. Address Chester Horton, care this newspaper, and enclose a stamped, self-addressed envelope. Ask for the monograph, "Driving."

U. S. Golf Pros in Canadian Tourney

Ancaster, Ont., July 23 (AP)—Leading professionals from the United States were gathering here today for the Canadian open golf championship, to be played Thursday, Friday and Saturday.

Tommy Armour, veteran Detroit pro, toured the Ancaster course of the Hamilton Country Club in 70 strokes in practice yesterday, and "Long Jim" Barnes of New York turned in a 71. Horton Smith, Johnny Farrell and Leo Diegel also have had some practice over the course. Walter Hagen and Gene Sarazen were expected out today.

Galesburg Asks Alex to Return

Galesburg, Ill., July 23 (INS)—The Galesburg Independents today had forwarded an invitation to Grover Cleveland Alexander asking the veteran pitcher to finish out the season here where he made his debut into organized baseball 20 years ago.

The Dallas Club of the Texas League has released Alexander.

BOSTON EVENING AMERICAN SPORTS

CANOEISTS TILT FOR TITLE TROPHIES

Jerry Mosher John Higgins

Canoeists shown above will compete in the national title events staged at Sugar Island, Thousand Islands, in the St. Lawrence river, August 1 to 15. Bingham, at right in top photo, is the national title champion. This event provides many a laugh and thrill. Mosher and Higgins, shown in the bottom photo, are a capable pair in their event. Mosher is national junior double blade paddling titleholder. The canoe events this year mark the golden jubilee celebration of the American Canoe Association. The society has 1100 members in the United States and Canada. A large number of these will spend their vacations at the scene of the canoe events. The program should be the best ever.

BIG CANOE MEET IS PLANNED

The eastern division, comprising the New England States, in charge of the golden jubilee celebration of the American Canoe Association, to be held at Sugar Island, Thousand Islands in the St. Lawrence river, on the Canadian side, August 1 to 15.

The Association has 1400 members in the United States and Canada and promotes canoeing and its kindred sports. The American Canoe Association was founded at Lake George, N. Y., in 1880 and is divided into six divisions.

Metropolitan New York makes up the Atlantic division, southern New York the central division, middle western states the western division, middle Atlantic states the Delaware-Chesapeake division, Canada the northern division and New England the eastern division.

The regular annual [illegible] meet is held at Sugar Island. The honor of the general [illegible] Elaborate plans have been made by the general committee in charge and a cabaret is to be given in commemoration of the 50th anniversary.

Paddling and sailing racing men and campers from all sections of the eastern United States and Canada will gather for a two weeks' program of water and field sports including a full set of [illegible] senior, single and double [illegible] and [illegible].

The various events of [illegible] canoes will take part in a complete schedule of racing [illegible] while places for all racing events have been provided for because of the significance of the 50th anniversary.

RACE ENTRIES FOR TOMORROW

Arlington Entries

FOR JULY 24

FIRST RACE—Five and one-half furlongs: [illegible]

SECOND RACE—Mile and a sixteenth: [illegible]

THIRD RACE—Mile and a half: [illegible]

FOURTH RACE—One and one-sixteenth miles: [illegible]

FIFTH RACE—Mile and a sixteenth: [illegible]

SIXTH RACE—One and one-sixteenth miles: [illegible]

Empire City Entries

FOR JULY 24

FIRST RACE—The Fairfield Purse: [illegible]

SECOND RACE—The Fairfield Purse: [illegible]

Today's Scratches

LATONIA SCRATCHES

1—Rissel, Weidelein, Youth's Parade, Tennessee Girl, High Orpheus, Helen, Tremain.

2—Goodbye Summer, Gotosi.

3—Flagg Porter, Sir Cho, Westex Broom, Gold Finder, Forget Me Not, Derby T.

4—Overheard.

5—Carrara.

7—Super Tex, Nahull, Sunlas Pal.

Weather clear; track fast.

DORVAL PARK SCRATCHES

1—Wonder Man, Parveur, Treble, Florazetta Ace of Aces 2d, Jack O'Leen.

2—Conversation.

4—Oak Leaf.

6—Will Rain Laguna.

7—Flora, Cellar Victoria.

Weather clear; track fast.

ARLINGTON SCRATCHES

1—Trotwood, Apple Brandy, Hannapsort, Spar, Civoling, Chuckling.

2—Volition, Mayhoer, Rossler Twist, C. Farl Pat, Sedgie, Wrigley Field.

3—Burnt Brown, Col. Crump Hurrawaga, Rahwan, Brown Sugar, Billy Champ, Hogarth Dame, Bob McFarland.

4—Waterport.

5—Display.

6—Otilla, Mike Casey, Grandale.

7—Locket, Xavier Boy, Reigh Olga.

Weather clear; track fast.

RAINBRIDGE PARK SCRATCHES

1—Na Sedar, Lady O'Neil, Royal Bells, Blue Caddie, None Nicer, Frank Podestas, Swoop.

2—Biddy Shipp, Emphatic, Mary Virginia, Albert Blanton, Pequeto, Steve Pierce, Peoora, Sprig.

3—Miss Scurlock, Broomoney, Dentados, Panorel, Aline Bensinger, Hallstorm, Bavelle Frank, Windy Rose, Robina Seth, Little Birka.

4—Dusky Maiden, Andreotta, Old Bill, Tarrant, Houston, Arrogant, Lucky Dan.

5—Rain or Shine.

6—Southland King, Locks Man.

7—Southland Pal, O My, Thunderstruck.

Weather clear, track fast.

Dorval Entries

JULY 24

[illegible]

Latonia Entries

FOR JULY 24

[illegible]

Galesburg Asks Alex to Return

Galesburg, Ill., July 23 (INS)—The Galesburg Independents today had forwarded an invitation to Grover Cleveland Alexander asking the veteran pitcher to finish out the season here where he made his debut into organized baseball 20 years ago.

The Dallas Club of the Texas League has released Alexander.

Lynn Gas A. A. to Hold Show Tomorrow

The Lynn Gas A. A. will hold another amateur boxing show tomorrow night at the General Electric Field, Lynn.

Fighting will be seen in the 126, 135, 147, 160 and 175-pound classes. Some of the best amateurs in these parts are entered in this show. A large number of entries have been received and when the entries close this evening the record for the club may be broken.

Johnny Green, the Lynn English high school athlete who made such a fine showing a few weeks ago knocking out two opponents will be seen in the 147 pound class. Entries for the show may be sent in until midnight tonight to William Downing, 128 Walnut st., Lynn, Mass.

RIPLEY'S NEW WORD HUNT

$2500.00 IN CASH!

Start with picture set number 14, as given below in this New Ripley Word Hunt. Be one of the winners in this profitable game that pays a total of $2500 in 99 cash prizes. This hunt is easy—simply find the descriptions hidden in the Classified Ads. Clip and place them under the correct pictures. Secure missing back copies of the Boston American by sending 2c plus 2c for postage, back copies of the Boston Sunday Advertiser by sending 10c plus 2c for postage. Place your order with your newsdealer today for the regular delivery of the Boston American and the Boston Sunday Advertiser—then there will be no chance of your missing any set.

"Believe It Or Not" By Ripley

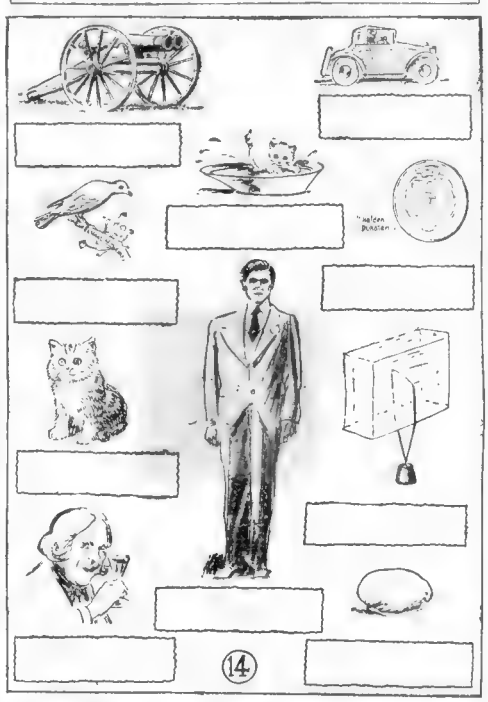

FOLLOW THESE RULES

1 Persons so eligible to participate in the Word Hunt" except employees of the Boston Evening American and Boston Sunday Advertiser and members of their families.

2 Starting date from July 10 to August 8, ten Ripley Believe It Or Not pictures, [illegible] descriptions will be published. The descriptions for each picture will be published in the Classified Ad Columns.

3 The "Word Hunt" consists in finding the descriptions in the Classified Ads clipping them out, and placing each under the picture to which it refers. The words making up each description will appear in a single unit on one piece.

4 Hold all the pictures until you have thirty complete sets of ten each—100 pictures in all. Put your name and address on the complete set. Then send them in to Ripley's Word Hunt Editor The Boston American.

5 All entries must be postmarked not later than midnight Friday August 15. No entries will be returned to sender.

6 Two thousand five hundred dollars in cash prizes in accordance with the cumulative prize list published herewith will be paid to the persons sending in the most nearly correct and neatest complete set of pictures at the close of the Word Hunt.

7 A committee of judges will be appointed by the Boston Evening American and the Boston Sunday Advertiser to determine the successful contestants. All entrants agree to accept the decision of these judges as final.

8 It is not necessary to purchase the Boston Evening American and the Boston Sunday Advertiser to compete. The newspaper may be examined at its office or at the public libraries free of charge. Back copies may be had at 2c per copy. Clip the pictures from the Boston Evening American and the Boston Sunday Advertiser and then assemble the sets from the copies you have made.

First Prize	$1000.00
2nd PRIZE . .	$500.00
3rd PRIZE . .	200.00
4th PRIZE . .	100.00
5th PRIZE . .	75.00
6th PRIZE . .	50.00
7th PRIZE . .	25.00
18 PRIZES at $10.00 Ea. Tot.	180.00
74 PRIZES at $ 5.00 Ea. Tot.	370.00
Total of 99 CASH PRIZES	$2500.00

9 In case there are an cumulete sets of correct picture descriptions, awards will be given to the persons submitting the largest percentage of correct descriptions. Decisions in case of a tie [illegible] will be made on the basis of neatness, judgment and exact accuracy but if the tie cannot be decided in that way, the cash prize will receive similar awards.

10 The Boston Evening American and the Boston Sunday Advertiser reserve the right to make any change in or addition to these rules that it may deem necessary in the event unforeseen circumstances arise during the progress of the contest. The decision of the judges will be absolutely final and the entering of a participant in the contest shall be deemed as [illegible] conditions and regulations made now or to be made. [illegible] NO PICTURES UNTIL ALL HAVE APPEARED

Be Sure To Get Every Issue Of The

BOSTON AMERICAN AND THE BOSTON SUNDAY ADVERTISER

Listen In On WHDH Every Weekday at 11 A. M. and 6 P. M.

THE CHALLENGE IS ANSWERED FOR A POPULAR-PRICE GASOLINE IN BOSTON

New Socony...*the* Banner Gasoline...answers the challenge of quick starting...pick-up...power...mileage...anti-knock...freedom from gum

IT'S here.. Banner Gasoline..a new Socony Gasoline as far ahead in the popular-price class as Socony Special *plus* Ethyl is in the premium field. Here are *six reasons* why New Socony Banner Gasoline improves the performance of your car . . six reasons why, once you have tried Banner, you will stick to it.

1. It's made to start quickly. The proper amount of *low* boiling points in this new Socony Gasoline gives quickest starting.

2. It's made for instant pick-up. The *intermediate* range of boiling points in this Banner Gasoline gives you the quickest pick-up.

3. It's built for power. The proper percentage of *power-producing* boiling points in this new Socony Gasoline gives additional power which you are sure to feel the first time you try Banner.

4. It gives maximum mileage and economy. The *exacting* range of boiling points in this Banner Gasoline gives you more mileage at less cost because it burns clean with a minimum of carbon and dilution.

5. It has high anti-knock value. Banner Gasoline comes by its high anti-knock rating naturally, because it is made from only those crude oils in which this characteristic is inborn.

6. It is free from gum. The annoyance and expense resulting from gum-sticking valves and other parts are entirely absent.

These are facts based on actual road tests made in Cambridge, Lynn, Somerville, Brockton and Quincy July 21st and 22d. Prove them for yourself . . buy and try Banner today. Join the thousands of motorists who are driving straight to the Banner pumps . . the busiest pumps in town.

New SOCONY BANNER GASOLINE

STANDARD OIL COMPANY
OF NEW YORK

SOCONY TOURING SERVICE, 26 Broadway, New York City

I am touring from.....

to..... Please send me road information.

NAME.....STREET.....

CITY.....STATE.....

GREATER BOSTON NEWS

BOSTON EVENING AMERICAN

A HOME PAPER FOR HOME PEOPLE — GET THE HABIT — THINK

BOSTON, WEDNESDAY, JULY 23, 1930

2d SECTION

DOUBLING for LOVE

by VINIFRED VAN DUZER

Judy, a Country School Teacher, Is Leading a Double Life

CHAPTER 1

Mornings of early summer she would trip down the hill to the schoolhouse, something colorful, something blithe about her despite the sober navy serge and spectacles she wore.

She would move along lightly, with the air of dancing, not hurrying for she never was late, but briskly for she had no patience with inefficiency.

"People needn't be stupid. I'm sure of this." She would say it all in a rush, bringing her full lips into a straight line, shaking her head so light would strike hard gleams from the spectacle lenses.

"You'll not be so sure of anything when you've lived longer, Judith, my dear." Thus Peggy Archer who had lived twenty years longer than her daughter and was neither particularly brisk nor particularly efficient.

"I'm twenty-two," Judy would protest with a toss of her too sleek head, bringing her five feet nothing up to something near statehness.

Would Argue
Strives for Dignity

So they would argue, Judy before the dresser perhaps, pulling her hair into a tight little knot on her neck, striving for the dignity she considered seemly for a schoolma'am finishing out her first year of teaching; Peggy poking a surreptitious finger at the curly gray-blonde fluff about her own pretty face, glancing from Judy's commonsense brogues to the size three and a half satin slipper swinging beneath her house dress.

Judy would tip the mirror to make sure the navy hem discretely covered her knees and sometimes would run the powder puff over her nose. But often she forgot this.

She would start off with her swinging, easy stride, pausing to scowl at the old pear tree which needed trimming, turning at the bend in the road to flip a careless farewell.

A purposeful young woman. Staid. Serious. Sensible.

Miss Rowe who lived on up the hill mentioned it to Peggy as she came along the path under the syringas for a bit of gossip, wagging her long horse's face up and down.

No Foolishness
Speaking of Miss Archer

"No nonsense about Judith Archer. Just the age of my Betsy—and look at them! Wasn't I telling Betsy's pa only last night she might's well be in China for all we see of her. Tearing out goodness knows where night after night, wasting every cent she gets her hands on for things that's ruined once wearing. You ought to be glad, Mis Archer, that there's no nonsense about your girl."

"Mmmm." Peggy murmured politely. Little hands going out to smooth the flounces of a pink house dress—drawing back quickly. Mrs. Rowe eyed the pink dress! she would waylay Mrs. Torking from River Road when she went by and "speak her mind." She would say, "Frivolous creatures, Mis Archer—"

Peggy kept nodding, smiling, murmuring: "Yes, of course. Yes"—

"Judy doesn't fill your house with boys till you can't move for stepping on them. Flip young things. Varnished hair and trousers wide as a skirt, each leg. None of that foolishness about Judith Archer, I can tell you!

"No? Can't be helped. I mean," Peggy amended hastily, "isn't it lovely? Thank you, Mrs. Rowe."

When the horse's face had waggled up the hill, Judy's mother would smile her very young smile, shake her head till the gilt gray curls nodded, loiter along the gravel path toward the big, square, weather beaten house.

"Peg? Hey Peg—she gone?" This from beyond the hedge on the downhill side in a laughing, flippant voice.

"Come on over, Marie. Feel like a cup of tea, if you'll make cinnamon toast. Declare, if it doesn't wear me out—what Peter Bontell calls Mrs. Rowe's 'painful respectability.'"

Feel Like Tea
She Called Over Hedge

A smallish woman in a sleeveless dress came through the hedge. She had bright, darting black eyes in a face seamed with fine wrinkles, and her arresting red hair was mouse gray at the roots.

She slipped her arm in Peggy's and they stepped through the French door to the dining room where they cleared a corner of the breakfast table for their tea and cinnamon toast.

"Did Judy buy the green crepe, one with the bows down the front, Peg? Saw it was gone from the Specialty Shoppe."

"Wouldn't even look at it. Said bows were for French dolls. She wants the money for a summer course at Columbia. Judy's wonderful, but — oh, Marie"—

"I know, Peg. If you'd get her to give up her glasses."

"If I could! Wouldn't you just know she'd be a school teacher? Planning to be a college professor—and me the kind of mother who'd adore a daughter in the movies! Mrs. Rowe's right, I suppose; I don't deserve an offspring like Judy."

"Nonsense. She'll be getting married one of these days."

"Say not. You know how she feels about men. Keep 'em in their places, the brutes. Ruth scares them out of their wits or incites them so mad they want to go primitive. I don't think she'll marry."

Girls always say that. Judy hasn't found the right one yet. Why, she's never, Peggy"—

Peggy sighed. "I was engaged four times before I was Judy's age."

"Earning a living makes a difference. You were a home spelling, dearie."

A tiny white line showed at Peggy's lips, a shadow in her eyes. "If Judy's father had lived —well"—

Then it was 11 o'clock and Peggy Arthur must jump up and sweep the breakfast dishes into the kitchen so Judy might not see them when she came for lunch. Marie, too, had a little nervousness of Judy's fierce young accusing glance. She went back through the hedge.

A clatter on the veranda—the progress made that nose—a cool voice speaking from the door.

"Lo, lil Ma. Why all the mad rush?"

"Marie was over and I got talking. Mornings do fly."

"Oh—Marie. Proof that brain is not a vital organ."

"You'll not be so hard on people when you're really grown up, lamb. And how," inquired Peggy Archer, "was the spelpeens today?"

"Imp!" cried Judy. "No kind of devilment they don't know. Sent two to the principal this morning—though a bit of help little Roy Varnum is with second grade savages. Shake some sense into them, is what I'd like!"

"Now, lamb. First of June—

Continued on Page 23, Column 1

"Stepdaughters of War"
Conclusion Will Be Found on Magazine Page

BODY IN DEATH CAR DIVE MISSING

Walsh Will Plead for Harmony

Death Auto Raised

KEYNOTE AT WORCESTER PARLEY

Senator Is Expected to Take Lead in Conference; Curley Will Keep "Hands Off"

Senator David I. Walsh, in accordance with assurances given Chairman Frank J. Donahue of the Democratic State Committee, is expected to attend the Democratic conference next Monday at the Bancroft Hotel Worcester.

From a source close to the Senator it was learned today that Walsh is attending to odds and ends in Washington following the special session and will come to Boston in time for the Worcester get-together.

After a conference in Massachusetts the Senator plans, it is understood, to go west to campaign for the re-election of his friend Senator Thomas J. Walsh of Montana.

WILL URGE HARMONY

From the standpoint of the senator's past activities, his contribution to the Worcester meeting will be a plea for harmony in the ranks for victory in the November election. Undoubtedly he will deliver the keynote address from the national angle.

Under no circumstances, it is further understood, will Walsh, who is a strong believer in the direct primary, interfere in the scramble for the nomination for governor or senator.

While the situation facing the party is embarassing to Walsh it is even more so to Mayor Curley, who if reports are true, will take no part in the primary or the present attempt of some of the leaders to pick a State ticket.

FRIEND OF ALL THREE

The Mayor it is known is friendly to Joseph F. O'Connell, former Mayor Fitzgerald and former Dist. Atty. Thomas C. O'Brien. O'Connell and O'Brien are both candidates for the Senate nomination, while Fitzgerald, who has been flirting with the governorship, seems likely to be picked as the conferees choice for the top.

The mayor's projected trip to Europe, however, will remove him for a part of the time, at least from the scrimmage area.

At the Democratic state head quarters clerks were today finishing up the last batch of notices to the men and women entitled to take part in the deliberations at Worcester. Between 800 and 900 party stalwarts are expected to be in attendance.

CAMPAIGN TO SAVE A LIFE OPENS

Governors Change Date of the N. E. Safety Drive to Accommodate Allen

Due to the unavoidable absence from the city of Gov. Allen Friday, the conference of New England governors scheduled for that day to launch the "Save-a-Life" campaign to reduce automobile accidents has been postponed until Tuesday.

An important business engagement which at the last moment demanded his presence in New York led the Governor to prevail on the other chief executives to delay their session rather than act without him on a highway safety program which has been one of his especial projects.

The governors will follow the same program on Tuesday as originally planned for Friday. They will meet in the council chamber in the State House here at 11:30 a. m. to make the final plans for the campaign and to draw up proclamations.

Later they will have lunch at the Algonquin Club with Gov. Allen as host. All proceedings at the State House will be broadcast over Stations WBZA and WBZ.

The safety campaign will start Aug. 1. It will unite the six New England states in the first mass movement in this country to check the motor accident toll.

Compulsory inspection of equipment on all cars will be one of the principal features of the Massachusetts campaign.

Funeral Tomorrow of Chief Welch

Funeral services for Chief of Police John F. Welch of Medford will be held at 9 a. m. tomorrow at the Immaculate Conception church, Malden. The entire Medford board of aldermen will meet at his home, 45 Garfield ave., at 8:30 a. m. and escort the body to the church.

Delegations will be present from various departments as well as representatives from the Massachusetts Association of Police Chiefs of which Welch was a prominent member. The bearers will be members of the Medford police department.

Urges Relief

In order to provide work for the unemployed and to enable the city to take advantage of the prevailing low interest rates Mayor Patrick J. Duane has sent a letter to the Waltham City Council, urging the hastening of building projects now under consideration.

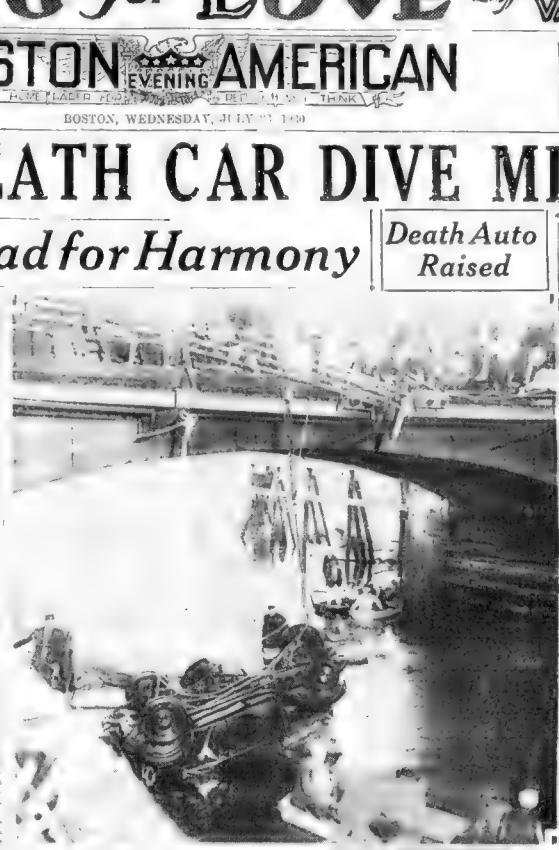

DIVERS AND POLICE were carrying on a search today for at least one person, Arthur C. Rowe, Jr., believed lost when his machine crashed through the Pines River Bridge, Revere. The top picture shows the death car being lifted from the waters of the Saugus River.

MOVE TO HONOR HERO, 14

A counter movement was started today to honor Saul Brilliant, 14, Bermaken Hotel, Nantasket, who was established today as the actual rescuer of Sumner Shapiro of Hull at Nantasket Beach on July 15.

Yesterday a movement was started to have Freddie Bloom, 12 of Manomet st., Nantasket, rewarded for the rescue. The Bloom boy, however, has maintained he played no part in the actual rescue, but merely stood on shore and called for help.

Shapiro was caught in the undertow while bathing at the beach. The Bloom boy called for help and Brilliant went to Shapiro's assistance. After some little difficulty he got him to shore.

MAYOR FORBIDS SACCO MEETING

Declaring that the Sacco-Vanzetti case is ended forever as far as Boston is concerned Mayor Curley today denied a request of the International Labor Defense for a permit for a memorial meeting at Parkman Bandstand on the Common August 22, the third anniversary of the execution of the two men.

The request was received today from Joseph Block, secretary of the defense organization.

"The cases of Nicola Sacco and Bartolomeo Vanzetti were disposed of by the courts of Massachusetts and they are ended forever," the mayor said. "If any persons desire to discuss these cases they have the privilege of doing so by hiring a hall. They will not be permitted to the Parkman bandstand for that purpose."

The mayor granted the request of Harry Canter, chairman of the Labor Defense Council, to hold a protest meeting

TREMONT STREET MADE 'AVENUE OF STATES' FOR CONVENTIONS

BUILD ARCH IN FANEUIL HALL SQ.

Mayor Curley Announces Decoration Plans for Legion and K. of C. Meetings

Tremont st. will be an "Avenue of States," an historical arch will be erected in Faneuil Hall sq. and 40 ornamental columns will be erected in squares in the downtown section of the city as part of the Tercentenary decoration program, Mayor Curley announced today.

The Avenue of States, one of the most [illegible] kind ever erected, [illegible] will be one of the principal decorative features of the parade Wednesday [illegible] and American Legion [illegible] next week.

The [illegible] in Faneuil Hall [illegible] constructive [illegible] features [illegible] and [illegible] various [illegible] here [illegible] Tercentenary [illegible]

Announcement [illegible] the [illegible] made by the [illegible] conference [illegible] Mayor Curley [illegible] Tercentenary [illegible] tees.

What a Trolley 'Ride' Did to a Truck

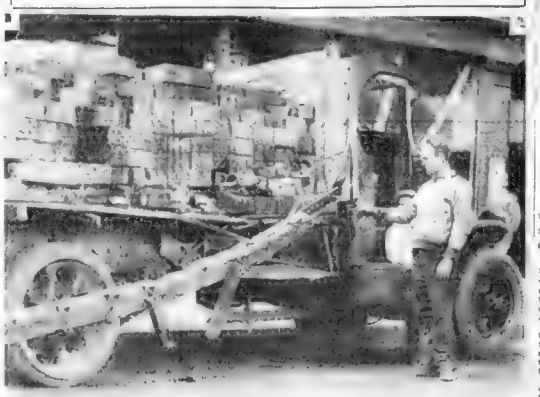

FIVE PASSENGERS on an Allston-Dudley trolley car were injured, none seriously, when this truck side-swiped the "L" car in Roxbury today. Paving blocks, with which the truck was loaded, were strewn about. Ernest Babcock, driver of the truck, is shown viewing the damage. (Staff photo.)

CROSS STREET QUICKLY AT RIGHT TIME

Traffic Officer Sees Success for New System if Walkers Lend Co-operation

By JOHN NEARY
Scollay Sq. Traffic Officer

As soon as the pedestrian fully understands the new traffic light system, it is going to be a success.

After watching the lights work for two days I am sure that in a week officers can be well used in enforcing traffic regulations and taking care of pedestrians in the districts where the lights are being operated.

The first day it looked as though the new lights would tie up traffic and that long delays would be a common occurrence. The change the second day was a big surprise to me.

As I see it now the pedestrians, especially the women folks, will have to be careful for a while and make sure when they should cross the streets.

GIVES TIPS TO ALL

Somehow, people can't make themselves understand that they can cross in front of automobiles that are stopped on a red light and that by doing so they also are practically across the street when the red and yellow signal for pedestrian traffic is lighted.

Another little matter that will have to be impressed upon the operator of an automobile is to get started quickly when the green light shows. I have noticed many drivers wait three or four seconds after the signal light has changed to green and this delay tends to impede the movement of the traffic.

Perhaps one of the best features of the traffic signals is the absence of timid motorists in the city. There has been a noticeable drop in the number of pleasure vehicles in the city since Saturday, and I think that this is due to the absence of the timid or inexperienced operator. It is also possible that many cars with poor brakes are being kept out of the congested traffic area.

SEES IMPROVEMENT

Just what will happen to the traffic cops when the new signal is working smoothly I cannot guess. Many of the boys have discussed many possibilities as to what might be done with us.

I suppose that some of us will be sent back to regular routes, others will be sent to parts of the city where no signal lights are in operation, and others may be used to tour the light district watching for motorists who attempt to beat the lights or ignore them entirely.

Of course the lights are entitled to a fair trial, and as I said before, I am sure that they will be a success. I think that it will not take longer than a week before motorists and pedestrians will understand them.

Jaywalkers Still Active in Boston

If system is success traffic towers will be eliminated...
Pedestrians trapped in middle of street failed to keep close watch on traffic lights

DESPITE THE NEW signal lights, the intersection of Washington, Winter and Summer sts. is still something of a problem for officials, due in great part to careless pedestrians, as the photo shows. Don't be a "jaywalker!" Cross quickly! Motorists have their care in the traffic tangle, too. It is up to them to watch out for pedestrians trapped in the middle of the street by a sudden change of the light. They, according to the law, have first right to the street.

TRAFFIC OFFICER JOHN NEARY, of Station No. 20, doing pedestrian duty at Scollay sq. As far as the autoist is concerned, but foot traffic must have close-up handling to be well organized. Read his story on this page. (Staff photo.)

Beachmont Man Overcome by Gas

F. L. Fisher 21 of Winthrop ave Beachmont, while [illegible] was overcome by escaping [illegible] He was [illegible] pulmotor.

Bride Injured

BRIDE HURT IN 20-FOOT FALL

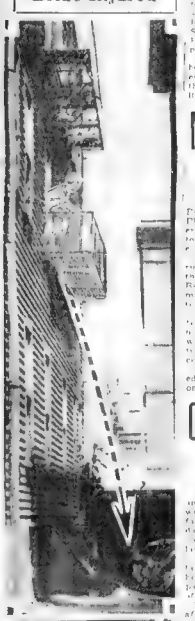

MRS. SARAH ROSENBERG, a bride of less than a month, was injured today when she fell a distance of 20 feet with a fire escape from the second floor of her home at 101 Bickford st., Roxbury. The picture shows a diagram of drop. (Staff photo.)

Mrs. Sarah Rosenberg, 25, of 101 Bickford st., Roxbury, was injured today when she fell from a fire escape on the second floor rear of her home and dropped her 20 feet. She was removed to Beth Israel Hospital, [illegible] later [illegible] the extent of her injuries.

According to police Mrs. Rosenberg had stepped out on the fire escape on the second floor of the three story wooden dwelling when it [illegible]

NAB ARLINGTON BELL RINGERS

A group of citizens of Lee in the Berkshires, headed by Chief Plimpton with a 2000-pound Liberty Bell, were held up by Arlington police today for speeding and causing a disturbance.

Several autos had been [illegible] along streets while the rock and through the streets. Sergt. Donald Ryan pursued and overtook the [illegible] taking its occupants to the Arlington police station.

The Lee representatives explained [illegible] in their way to Plymouth they would [illegible] Pilgrim [illegible] for the Lee Tercentenary celebration.

They were released and proceeded to Boston where a call was made on Gov. Allen.

City's First Chinese Directory Lists All New England

Boston's first Chinese directory was issued today by the United Chinese Address and Business Directory Publishing Co. of New England. Chinese residents and merchants throughout New England will find in addition to the business concerns article of general interest.

Also the names are given in English of the officers and members of leading banks and business concerns.

Mayor Curley and Gov. Allen are represented by letters in which they praise the contribution of the Chinese race to the development of the nation through the ages.

Firefighter Falls in Station; Badly Hurt

Earle R. Starrett, 28, a Weymouth fireman, suffered a probable fracture of the spine and was paralyzed in the lower limbs today when he fell down a flight of cellar stairs at the South Weymouth fire station. The stairs led from a trap door which had not been [illegible] been opened.

He was taken to the Weymouth Hospital where he [illegible] was placed on the [illegible] list. His home is at 1000 Main st., South Weymouth.

TRUCK 'SWIPES' 'L' CAR; 5 HURT

Five passengers and the motorman of an Allston-Dudley st. surface car of the Elevated were injured this morning when the car was sideswiped by a truck at Washington and Dudley sts., Roxbury.

James Gunn, 70, of 4 Alleghany st., Roxbury, a passenger, and Motorman Thomas McCarthy of Bowker st., Brookline, were taken to the City Hospital.

Gunn suffered lacerations and internal injuries. McCarthy was treated for lacerations of his head and left [illegible]

Police of Station 9 reported that three [illegible] passengers also were injured but did not require hospital attention. There were about 15 passengers in the car and all were taken [illegible]

The truck was loaded with stone and was driven by Ernest Babcock of Rochester, N. Hampshire. The car was bound from Allston to Dudley st.

Last a good piece of real estate, but it would [illegible] but the sound comes loud today in the real estate columns of the classified [illegible]

110TH TROOPS IN FULL SWING

The 110th Cavalry, Massachusetts National Guard, which started its regular camp routine on Monday, is now well in the swing of things at Devens.

The troops are using the new machine rifle pack saddle for the first time. Many of the pack horses objected to this burdensome equipment at first, but are now well accustomed to it.

Officers and troopers are fully recovered from the effects of their fire fighting last Sunday, when flames swept unoccupied buildings about a quarter of a mile from cavalry quarters.

'Elopers' Win Five Day Law Waiver

ALPHONSE SOUCY

COSTAS COLOMERES

MARY COLOMERES

Failing to get a marriage license at Nashua, N. H., to where they eloped, Mary Colomeres, 17, of Peabody, and Alphonse Soucy, of Salem, obtained a waiver of the five-day law at Peabody today and are to wed. Costas Colomeres, father of the bride-to-be, and a sister of the girl accompanied the youthful couple to City Hall to obtain the waiver. Note the sister waving her pocketbook in the picture in an effort to scare the photographer. (Staff photo.)

COUPLE TO WED AT HOME

Mary Connie, 17, of Peabody, and Costas [illegible] of Salem, were refused [illegible] Nashua, N. H., failed to obtain a marriage license today at the Probate City Hall and cancel a waiver of the five-day law.

They were accompanied by Costas's brother, George Colomeres, and Mary's sister, Angie Soucy, when they returned to Salem. A family conference resulted in today's action.

Two Men Held for Norwood Stabbing

Frank A. Gemelli and Joseph Pecararo both of Norwood, were arraigned in Dedham court today charged with attempted murder. The court found probable cause and both were held in bonds of $2500 for the grand jury.

It is alleged the two stabbed John K. Carson of Norwood. Both denied the assault and Gemelli charged Carson with being overattentive to Mrs. Gemelli. Carson denied the allegation.

Four Share in $500 Kidnaping Reward

The $500 reward offered by the State for the larceny and conviction of the kidnaper of Anna D. Smith, 178 Sackville st., Charlestown, on February 21, was today distributed in shares of $125 to four persons by Governor Allen in the presence of his council.

The four were Mr. and Mrs. William J. O'Hara, 44 Pearl st., Charlestown; the kidnaped girl Anna D. Smith, and Dorothy Sullivan, 12 State st., Charlestown. William J. Bosnick of Charlestown was found guilty of abandoning the child in a pit in Watertown and is now serving from 15 to 18 years in the state prison.

Quincy Bather Is Drowned in Lake

While swimming with his father in Sunset Lake, Braintree, today, Charles Nakenatom, 34, single, of 724 Willard st., Quincy, was drowned. He was swimming toward a raft 60 feet from shore when he sank. Benjamin Keplan, Cleveland ave., Braintree recovered the body, but police and firemen using first aid methods could not revive him.

Hub Boy Wins Prize for Marksmanship

Thornwell Jacobs, Jr., of Boston won a first prize rifle marksmanship medal at Plattsburg, N. Y., where he has been a member of the Plattsburgh Reserve Officers' Training Corps camp, it was announced today.

BOY IS FREED IN STONE HURLING

Harland Christensen, 15-year-old newsboy, of South st., Roslindale, was found not guilty today in West Roxbury court in the Roslindale stone-throwing and poison prosecutions.

Mrs. Annie Nowland of Washington st., Roslindale, who had been under observation at the Psychopathic Hospital in the same connection, was pronounced sane in a report to Judge Perrins. Her case was put over until Friday.

The boy was charged with malicious injury to property and making threats, stones to which threatening letters were tied having been hurled through windows of the house at 4113 Washington st., occupied by Mrs. Mary Farrandino, her daughter, Mary, and Miss Annabelle Carr.

Judge Perrins dismissed the charges after a long hearing in the juvenile session.

Mrs. Nowland is accused of uttering menaces and threats, but during her stay at the hospital more stones were hurled and additional threats received at the Farrandino home. She is free on her own recognizance.

Governor in Batch of New Appointments

Winthrop M. Crane, Jr., of Dalton was nominated today by Governor Allen to be chairman of the War Memorial Investigating Commission.

Others on the commission nominated are John J. O'Connell, Amherst; Bessie Hanken, Revere; Carroll J. Swan, Boston, and William Emerson, Cambridge.

The Governor sent to the Executive Council the name of Pierre A. Northrup of Lexington to be special justice of the district court of Central Middlesex in place of Herald A. Wilson, appointed justice.

John Collins O'Brien of Walpole was nominated as clerk of the district court of western Norfolk in place of Lee C. Abbott, who declined reappointment.

Elwyn G. Preston, Lexington wool appointed trustee of the Memorial Hospital.

Schooner Disabled by Entangling Net

The dragger Olive Williams' propeller got mixed up with her net in the fishing grounds 55 miles southeast of Highland Light yesterday.

The schooner Eugene Ashley of New Bedford brought the Olive Williams in Boston to go into dock and have the net untangled.

Husband Had to Do Housework

"When my baby was a month old, I took a heavy cold and after that I felt miserable. Could not life anything. My husband had to help me with the housework. I was so I could not do a washing. I's Lydia E. Pinkham's V Compound advertised in Kittaning paper and I gave good trial. Before I had it half a bottle, I found the difference. I do all my own work now and I have told others how much this medicine has me."—*Mrs. Alice Bassett, Colegan, Pennsylvania.*

Lydia E. Pinkham's Vegetable Compound

"BARN YARD" GOLF VIES FOR BOSTON HONORS WITH "TOM THUMB"

FRANCIS HORAN AT CONCRETE BLOCK HAZARD

THE BUILDERS—CHARLES G ROVER AND JOSEPH HORAN

MARGARET AND MARY O'LEARY AND ELIZABETH HORAN

ON WITH THE GAME. "Barnyard" golf is making its power felt in the play spirit of young America. They care not for "Tom Thumb's" golf popularity. Out at the Lindsen st. bridge, Brighton, a great and grand course is now being built. Golf is being played on the completed holes as the builders work. Young Joseph Horan over there at the cement-blocks hazard is just a beginner and promises well, say the builders. In the center hazard a funnel from a cement mixer. We think it a snap hole. No par has been decided on. The double-hod-carrier hole finds three girls at play as the boys work on the course. Neighborhood championships will soon be in order. Several caretakers have been appointed by the juvenile owners.

GOLF COURSE IS BUILT BY BOYS

As a result of the craze for "Tom Thumb" golf, which has swept up from the South and inundated New England, a group of Brighton boys have built a freak "Barn Yard" golf course at the Linden st. bridge.

Cement mixer funnels, mortar boxes and concrete blocks are among the hazards on the course, the construction of which was in charge of Charles Grover and Joseph Horan.

The unusual links attract much attention from adults as well as young people and are expected to prove as popular as the "Tom Thumb" courses.

FAILS TO BLOCK SUBWAY WORK

A move by Louis J. Marshall to block construction of the $3,000,000 extension of the subway at Governor sq. was dismissed today by Judge William C. Wait in Supreme Court when he denied petitions for an injunction and writ of mandamus against Traffic Commissioner Joseph A. Conry and Transit Commissioner Thomas Sullivan.

Marshall, declaring extension of the new subway was a waste of money, explained at length to the court a system of right and left turns through streets close to Governor sq. by which, he said, the place could be made as safe as a school yard.

After his petitions were denied Marshall said he would appeal to the full bench.

Bianchi May Yet Win Road Contract

Carlos Bianchi, whose bid to build a section of the new Boston and Worcester highway was ordered held up by the members of the Governor's Council because of a protest of the award of the contract, may yet construct the road.

After refusing to reverse its action of last week ordering rejection of the Bianchi bid and a call for new ones, it was decided today to give Bianchi an opportunity for a hearing on the matter Wednesday.

Legion to Ask Aid for Unemployed

A resolution calling on President Hoover and Congress to start public improvements immediately as relief for unemployment, will be presented at the American Legion State Convention at Williamstown tomorrow. The resolution was adopted by Dreyeus-McPhelres Post of Danvers and will be presented by delegates from that post.

It also asks Congress to make new and larger appropriations for the relief of unemployment.

Jobs for 22 Men Backed by Mayor

Temporary appointments of 13 rodmen and nine paving inspectors in the public works department were approved by Mayor Curley today. They are to serve for three months, the rodmen at $18 and the inspectors at $30 a week.

Winchester Park Closed

As a result of damage done in several instances on the Winchester playgrounds during the evening hours, the park department has made a ruling that nobody will be allowed on the parks after 9 o'clock at night.

Praise Story on Care of Motherless Birds

No bird or animal story printed in a long time has aroused so much public comment as that in yesterdays Boston Evening American regarding the two baby bluebirds "adopted" by Mrs David Holbrook of West Peabody, after the parent birds had been killed.

Favorable and unsolicited comment from many sources was received following publication of the story and pictures of Mrs. Holbrook and the fledglings.

Mrs Frank H. Chase, secretary of the New England Anti Vivisection Society, declared:

"We feel grateful to the Boston Evening American for publishing the story about how Mrs. David Holbrook, of West Peabody, cared for two little motherless bluebirds. Such stories touch the strings of human kindness. They are the kind our society is trying to emphasize.

"The story impressed all persons interested in birds and animals. There is much in newspapers which is repellant to our taste, but such instances of kindness are a welcomed exception and deserves the fullest publicity. It is a splendid move to popularize the love for birds."

Winthrop Packard, secretary of the Massachusetts Audubon Society for the Protection of Birds, 66 Newbury st., said:

"The birds are our friends. Why not protect them on our home grounds? This is what our society is urging and this is what the story of Mrs. David Holbrook, published in the Boston Evening American, illustrates.

"It is the educational value of such a story that I like. No doubt it was read by thousands of young people.

"It will influence and impress them of the need of taking care of birds, keeping them away from the destroyer when helpless in their nests. All such stories help the cause of being considerate of the rights of those who cannot speak for themselves. I consider this story well worth reading for its educational aspect."

Police Open New War on Gaming Machines

Boston police officials have declared war on all gambling machines and Deputy Supt. James McDevitt has ordered police to watch for the operation of slot machines in stores throughout the city.

That the police are conducting a drive on gambling machines became known today following the arrest in municipal court of Edgar Reiser and Arthur J. Moore, 87 Hart st. store owners, on charges of possession of a gambling device. Their cases were continued.

Will Open Bids for Cambridge P. O. Site

Sealed bids for land for postoffices in Waltham and Cambridge will be opened in the office of the supervisory architect, in Washington, Aug 15, Postmaster Charles R. Gow announced today.

Similar proposals for a branch postoffice site in Somerville near Union sq. will be opened in the office of P. S. Sharp, postoffice inspector, on July 31.

VETS WILL GET SUBWAY WORK

World War veterans, in the order in which they have filed applications for employment, will be given first consideration for work as laborers when construction of the new addition of the Boylston st. subway, at Governor sq., is begun.

This announcement was made today by Civil Service Commissioner Elliot H. Goodwin, as hundreds of persons applied at his office for jobs.

Commissioner Goodwin said probably 500 veterans would be placed when the subway work is begun and later there will be work for 2500 more men.

Mr. Goodwin said, "I have approximately 6000 applications for employment as laborers. I believe the names of 1500 war veterans are already filed."

MOTHER WANTS SON TO RETURN

Fears for the safety of her son, Joseph Stuppia, 13, missing since Friday, were expressed today by Mrs. Mary Stuppia of 210 K st., South Boston.

Joseph has the wanderlust, Mrs. Stuppia explained, but he has never stayed away from home this long before.

When last seen he wore a brown suit, black shoes, light shirt and no hat. He is five feet tall, weighs 120 pounds and has dark hair, dark eyes and dark complexion.

Through the Boston Evening American, Mrs. Stuppia today appealed to him to return home.

He's Wandering

HIS MOTHER fears that Joseph Stuppia, 13, who has the wanderlust, she said, may have met with mishap. He disappeared from his home, K st., South Boston, Friday, and she appealed to the Boston Evening American today to help find him.

JAIL POOR BOX THIEF 60 DAYS

[illegible] months in the House of Correction by Judge Davis in Malden today after he pleaded guilty to robbing poor boxes in St. Joseph's Church, Medford.

He was captured in the church [illegible]

[illegible] took $50 in [illegible] a month. He admitted stealing money from the boxes since July 3.

Prince [illegible] who formerly [illegible] total jail break from the Connecticut state prison last year.

Doctor's Auto Hits Jamaica Plain Child

Priscilla Bottine 8 of 15 Lee st. [illegible]

Cong. Douglass Rests Well in Hospital

Congressman John J. Douglass of East Boston, who is under observation at City hospital following a pulmonary hemorrhage, had a good night and is resting comfortably today, staff physicians reported.

Only Fines Can Stop Jaywalker, Belief

[illegible] like a [illegible] jam hour [illegible] area of [illegible] Jay-walking [illegible] bane of the [illegible] fleers placed [illegible]

Considerable public comment to [illegible] was [illegible] at traffic [illegible] apparatus must obey the lights.

Through the order received with [illegible] department, the special [illegible] sented of a pumper [illegible] hose ladder [illegible] through the [illegible] of fire [illegible] are born to a stop at a red light.

Many Pay Tribute to Charles L. Robbins

[illegible] today [illegible]

Two Get 5 Months for Damaging Property

Walter McGrath [illegible] were in municipal court [illegible] Judge Joseph [illegible] charged with [illegible] on Frank Sweeney [illegible] at an Endicott st. garage. They [illegible] were both given five months in jail and McGrath fined $110 and Chambell $13.

Charles A. Peters, the ushers [illegible] included Charles F. Bartholomew, Thomas J. Clexton and Walter E. [illegible]

Honeymooners Home

MR. AND MRS. JOHN H. MARSHALL of 394 Hammond st., Chestnut Hill, are shown as they landed at New York on the liner France following a honeymoon trip to Europe. Mrs. Marshall is the former Miss Anita Potts, daughter of Mrs. Rock will Brevoorty society matron. (I. I. R. photo.)

PRINCE OF SIAM LEAVES HUB

Prince Ajjha 14 year-old nephew of the Queen of Siam was [illegible] from City Hospital today cured in three weeks of leg infection that for a time had the Siamese royal family greatly worried.

With a young companion [illegible] named, by train, but top to [illegible] camp in Maine to which he was bound from the Siamese [illegible] at Washington when the accident occurred. Dr. D. Joseph Duggan of Malden was one of the physicians who attended him at the hospital.

Man Held After Two-Mile Chase

Following a two-mile chase across Lynn marshes a man giving his name as Walter McGrath of Eden st., Charlestown, was captured in Broadway, Revere, at 2 o'clock this morning by Sergt. Henry Tracey and Patrolman Larry Dugan of Revere police.

He was turned over to Saugus police for refusing to stop on signal of a police officer, and will be surrendered to Metropolitan police of the Charles river station who want him for alleged larceny of an automobile.

Shortly after midnight, A. Barmack, of 121 Union st., reported to Metropolitan police that his car had been stolen from near the Lynnfield side about two hours later Patrolman Henry P. Wheaton and Frank Garofano, of Saugus police, doing duty near the Lynn marshes, saw a machine racing along at a fast clip. They tried to stop the car but the driver only put on more speed. Officer Wheaton phoned Revere headquarters and Sergt. Tracey and Officer Dugan captured the car at Mountain ave. and Broadway.

Prince Ajjha Off to Maine

AFTER THREE WEEKS in Boston City Hospital where he was treated for a leg infection, Prince Ajjha Chakradandha, nephew of the Queen of Siam, left here today for a boys' summer camp in Maine. He is shown in center with Siamese escort being taken to train at North Station by one of the porters. (Staff photo.)

MONEY-SAVING SPECIAL

Clicquot Club GOLDEN

If you are looking for your money's worth when you buy ginger ale, by all means try Clicquot Club Golden. This famous energy beverage is aged to give it a riper and more mellow flavor. Your children will take to it instantly. And dietitians everywhere say it's good for them too.

Clicquot Club Golden comes in full 16-ounce bottles. A full-size pint. And it is fully carbonated to give it zest and sparkle. Does any other ginger ale offer you as much?

You can get Clicquot Club Golden in the handy Party Package. It contains 12 full pints.

This "Golden" ginger ale gives children instant energy. Give it to them freely.

AGED 6 MONTHS IN THE MAKING

NEW BOTTLES

PARAMOUNT TO STAR LEON ERROL IN 'THE HADDOCKS ABROAD' FILM

'SIN TAKES A HOLIDAY' PURCHASED BY PATHE

By LOUELLA O. PARSONS
Motion Picture Editor Universal Service

(Copyright, 1930, by Universal Service, Inc.)

LOS ANGELES, July 23—Donald Ogden Stewart, author of "The Haddocks Abroad," might have chosen Leon Errol himself for his fictional character. Leon's funny feet and all just suit the comedy character created by that excellent humorist, Mr. Stewart. No doubt that is why Paramount has given him this role.

PARAMOUNT, in producing "The Haddocks Abroad," intends to keep all the Stewart humor intact. That means Leon, of course, and Richard Wallace, who lately returned from a trip around the world, will direct the picture. Mr. Wallace is going to get by with the title "Ex Mistress." Charles Kenyon has just finished adapting the book and getting it in readiness for Roy del Ruth to direct. So far the name of the mistress has not been made public, but Neil Hamilton has the male lead. He was taken out of "Illicit" to be put into "Ex Mistress" and Jame Rennie given his part in "Illicit" as the lead. Sounds a bit complicated but anyway you know what I mean. I shall be curious to know what happens to this spicy tale.

• • •

SNAPSHOTS of Hollywood collected at random: Mary Duncan in black lace with rose colored evening coat much admired at the dinner dance given by Lilyan Tashman and Edmund Lowe. Mary came to the party accompanied by Charles Farrell, Frederick Wordick, Enid Bennett's husband, coming alone because Elsie is busy with her stage show. Jean Arthur, Garfield also alone. Billy Burke is still in William Haines and Mrs. Pat. Campbell discussing American customs and English manners. Colleen Moore, our own little Irish dynamo, plus a French attraction when she arrived. King Vidor carrying Eleanor Boardman's coat and dancing. Ann Woldorf have the exertion of climbing the steps. Helen Haves in red brocade, her home guest, Fay Bainter, the Leon Bonnells, Lionel Barrymore, Conrad Nagel and Gene Markey among those present. That's all today. See you tomorrow.

Louella Parsons

• • •

I AM GLAD to say that I have not had a picture Hedda Hopper heads a parade of interest and she always does her part well. No matter how impossible the vampire role may be. She has now been cast for one of the leading roles in Warner Brothers next "Renegade," which Victor Fleming will direct for the Fox company. Once these movie stars get side-tracked it is difficult to get back. The beginning of a new Myrna

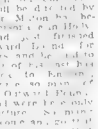

Myrna Loy

• • •

SIDNEY FRANKLIN [illegible] to [illegible] at the [illegible] August 6 to [illegible] that "Smilin Thru," which [illegible] production [illegible] ready for [illegible] Barry, who wrote [illegible] many other plays, and [illegible] write the adaptation [illegible] Thru" [illegible] will be [illegible] last of August before [illegible] go into production [illegible] "Scotland Yard" will not be finished before that time.

• • •

HARRY WILSON is back with Edwin Carewe [illegible] press at [illegible] Jack [illegible] who did not [illegible] Joel McCrea [illegible] he was with [illegible] has been called upon by Edwin Carewe to handle the [illegible] for the Ilers" and that is for "His Majesty's Last Command." Like a true soldier of fortune, Wilson will make the fall in line on the direction. He made the silent version with Delores Del Rio and Rod La Rocque and did it very well. Now he is called upon to repeat his success with Lupe Velez and John Boles. I should think that would be a task that would floor nearly anyone.

• • •

I WAS LUNCHING with Olga Hall-Brown, British journalist, one day this week, and she told me that Evelyn Laye is writing a column for a British newspaper and doing it well. Being a woman's suggestions I intimated that possibly Miss Laye had a talented ghost writer, but the British writer was indignant at my suggestion.

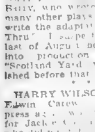

Constance Talmadge

Mrs. Hall Brown told me that England still hopes Constance Talmadge will make a picture. "I have found no one to take her place," says Mrs. Hall-Brown. The British fans ought to see Connie, brown as a berry, wearing a bathing suit and spending her days on the beach with her husband, Townsend Netcor. Mrs. Hall-Brown greatly admired June Collyer who was lunching at the Embassy. She said that June was the prettiest girl she had ever seen.

WILL SOMEBODY please tell me how Warner Brothers are going to get by with the title "Ex Mistress." Charles Kenyon has just finished adapting the book and getting it in readiness for Roy del Ruth to direct. So far the name of the mistress has not been made public, but Neil Hamilton has the male lead. He was taken out of "Illicit" to be put into "Ex Mistress" and Jame Rennie given his part in "Illicit" as the lead. Sounds a bit complicated but anyway you know what I mean. I shall be curious to know what happens to this spicy tale.

• • •

SNAPSHOTS of Hollywood collected at random: Mary Duncan in black lace with rose colored evening coat much admired at the dinner dance given by Lilyan Tashman and Edmund Lowe. Mary came to the party accompanied by Charles Farrell, Frederick Wordick, Enid Bennett's husband, coming alone because Elsie is busy with her stage show. Jean Arthur, Garfield also alone. Billy Burke is still in William Haines and Mrs. Pat. Campbell discussing American customs and English manners. Colleen Moore, our own little Irish dynamo, plus a French attraction when she arrived. King Vidor carrying Eleanor Boardman's coat and dancing. Ann Woldorf have the exertion of climbing the steps. Helen Haves in red brocade, her home guest, Fay Bainter, the Leon Bonnells, Lionel Barrymore, Conrad Nagel and Gene Markey among those present. That's all today. See you tomorrow.

LAST WEEK OF 'ALL QUIET'

That magnificent picture, "All Quiet on the Western Front," closes a re-engagement at the Majestic next Saturday night so the persons desiring to see the film masterpiece have but a few days more for choice of time. There have been more than 100 showings and despite adverse weather the photoplay has done excellent business.

This talking screen transcription of Erich Maria Remarque's book was made with a lavish hand. It is recognized as a spectacle, but its appeal does not lie in that. Its power lies in its deep human appeal. It is more than a movie full of uniforms; it is a human document.

Lewis Milestone's direction continues a portion in the front rank of his fine directorial efforts.

Esplanade Concert

The [illegible] season for the Esplanade [illegible] concert of flowers [illegible] Arthur Fiedler [illegible] Boston Pops [illegible] Symphony [illegible] Esplanade [illegible] Thursday [illegible] Program [illegible] Overture [illegible] Symphony [illegible] Tchaikovsky [illegible] Dance [illegible] Macabre [illegible] Overture [illegible] Marche [illegible]

Movie Clock

Feature photoplays in the picture theater and their starting times today are as follow:

WASHINGTON ST OLYMPIA —"Anybody's War"; a. m., 10:15; p. m., 12:05, 2:55, 5:10, 7:30, 9:45.

ORPHEUM—"Let Us Be Gay"; a. m., 9:15; p. m., 12:30, 3:30, 6:30, 9:45.

PARK—"Worldly Goods"; a. m., 10:20; p. m., 12:40, 3, 5:20, 7:40, 10.

SCOLLAY—"Love Among the Millionaires"; a. m., 11:35; p. m., 2:16, 7:08, 10:11.

KEITH-ALBEE—"Inside the Lines"; p. m., 12:03, 3:16, 6:27, 9:28.

UPTOWN—"Anybody's War"; p. m., 12:55, 3:08, 5:20, 7:35, 9:50.

STATE—"Romance"; p. m., 1, 3:15, 5:30, 7:45, 10.

METROPOLITAN—"For the Defense"; a. m., 11:55; p. m., 2:07, 4:21, 6:51, 8:07, 10:21.

MAJESTIC—"All Quiet on the Western Front"; p. m., 2:30, 8:15.

NEW B. F. KEITH'S—"Hell's Island"; a. m., 9:15, 11:41, p. m., 2:16, 4:48, 7:20, 9:52.

MODERN—"Sweet Mama"; a. m., 9:30, 11:30; p. m., 1:50, 3:50, 5:50, 7:50, 9:50.

Amusements

DECK CHAIRS
A Day on the Bay and Two Hours
AT THE TIP OF CAPE COD
PROVINCETOWN
"PILGRIMS' FIRST LANDING"
Week Days Daylight Sunday
9:30 A. M. Time 10 A. M.
S. S. Dorothy Bradford 1800 Passengers
100 MILE Daily Round Trip $2.00
Special Rates for Clubs, Parties, Etc.
"Dancing on the Lower Deck."
Pier Long Wharf—at Foot of State St.
PARKING SUNDAY
Steamboat Co. Richards
Phone HUB board 9092

Revue Star

Alfred Cheney Johnston photo

ETHEL BRITTON

ETHEL IS ONE of the galaxy of stars in "Tattle Tales." Alexander Leftwich's classy revue at the Wilbur.

Film Who's Who

Raymond Hackett, who played Jimmie Dugan, Norma Shearer's brother-attorney in "The Trial of Mary Dugan," appears opposite the star again in "Let 'Er Go," the screen attraction at Loew's Orpheum this week. Hackett was tested for the camera while he was playing the same part on the road in "The Trial of Mary Dugan" that he portrayed in the all-talking screen version. It happened while the road company was playing in Los Angeles. His voice test was made soon after. Both tests proved his ability so he left the stage show and began to rehearse for the picture version. Up until that time he had spent 27 years of his life on the stage. His mother is Florence Hackett, a screen star in the old Lubin days.

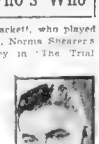

Raymond Hackett

Short Comedies

Two more short comedies have been placed in work at Pathe. They are "Traffic Tangle" directed by Fred Guol, with Nat Carr, Dot Farley, Spec O'Donnell, Ed Deering and George Billings, and Boys Screws directed and adapted by Wallace Fox, with Bob Carnes, Si Wills, Lew Kelly, Anne McPhail, George Towne, Hall Richard Cramer and Stompie.

Signed for Talker

Jason Robards and Dorothy Phillips have been signed for Chesterfield's "Jazz Cinderella," directed by Scott Pembroke.

EUROPE TOUR BY SYMPHONY DISCUSSED

By MOSES SMITH

THE REMARKABLE SUCCESS of Arthur Fiedler's Esplanade Concerts last year and their even greater popularity this season have been a source of surprise to many people who felt that Boston is not alive to public enterprises and innovations. On the other hand, the musical celebrations in connection with the Tercentenary, which even a friendly supporter must admit have not lived up to advance expectations, point in exactly the opposite direction.

• • •

IF A MORAL can be drawn from these two isolated though striking cases it is that in Boston things are done best by a small group of individuals, working on their own authority, spending their own money. Instead of the "booster" spirit noticeable elsewhere, enlisting large numbers of the total population, we have here works backed, if at all, by more or less anonymous persons, contributing their private funds for public purposes, and desiring no repayment other than the deed itself. To point to a more important example, we have the success of the Boston Symphony Orchestra, sustained for almost forty years by a handful of citizens, and for the last decade still a substantially private institution in control, but public in its benefits. OUR SYMPHONY ORCHESTRA now and has been for several years, among the three of four finest in America, as fine almost as any in the world, for it is recognized that American orchestras now surpass the best in Europe. The New York Philharmonic-Symphony, the Philadelphia, and, perhaps the Chicago Orchestra are in a class with it. Each of these has its supporters for the title of "greatest." But there are even critics in New York who rank the Boston orchestra as the most notable.

• • •

THIS SPRING the New York orchestra toured Europe for the first time, under the leadership of Toscanini, and it was met with almost universal effusions of extraordinary praise. It was assumed by most of the writers—encouraged, no doubt, by a different press-agent—that this was the outstanding American orchestra. Our own judgment is that whichever one of the trio (or quartet) went first was bound to receive such recognition.

• • •

MR. KOUSSEVITZY, brilliant conductor, has for several years nourished a hope to take the Boston orchestra abroad, and no doubt he was keenly disappointed that he could not go first. That is human and natural. None the less, when, having heard Toscanini and the Philharmonic in London, he was interviewed by a London newspaperman, he was generous and sincere in his praise of conductor and orchestra. At the same time he expressed continued eagerness to bring his own orchestra to Europe, and confidence in his ability to do so.

"Arrangements are not yet complete," he said in effect, "but we'll be here next year."

Anyone who knows Mr. Koussevitzky's determination will realize that his reiterated expressions will eventually bear fruit. Anything he wants badly enough he is likely to get, and by all evidence he wants very much to have his orchestra play in Europe.

• • •

THERE IS ANOTHER reason why it will very likely be next summer. The coming season will be the fiftieth of the orchestra's existence. Although no definite plans have been announced it is well known that preparations have been going on for a long time to make this jubilee year a big one for the orchestra and its public. Mr. Koussevitzky himself, when we talked to him before he sailed for Europe, alluded to something "very big."

• • •

IN ALL LIKELIHOOD it will be the crowning season of glory during Mr Koussevitsky's stay here, bigger than even the Beethoven or Brahms festival seasons. What more natural then, than that this imaginative Russian, with his flare for color, should top it all off with a triumphant procession into the capitals of Europe, one of the shades of Beethoven and Mendelssohn, of Liszt and Wagner, may hear music as we hear it weekly in the Athens of America?

Scollay Hit

GERTRUDE BOND

BILLED UNDER Bond and Trent in "Seashore Vanities." Miss Bond and her partner are scoring at the Scollay this week.

SEND TICKETS BY PIGEONS

To carry its message of hospitality the Capitol Theater, in Allston, is using carrier pigeons to bear guest tickets to Brighton and Allston boys now doing their tour of duty at Camp Devens.

Manager Corkery is using 20 pigeons, sent at intervals with the ticket. The birds have been trained by Frank Coughlin of the Roslindale Homing Club.

"Lightnin'"

Louise Dresser has been assigned by Fox as leading woman opposite Will Rogers in "Lightnin'." The only other member of the cast definitely set so far is J. M. Kerrigan.

PARADE VIEWS METROTONE FEATURE

Boston's great tercentenary celebration held last week on the Boston Common is given the feature spot in this week's issue of Hearst Metrotone News, now being shown at Loew's State.

Ex-President Calvin Coolidge in jovial mood, Governor Allen and Mayor Curley head the group of notables gathered on the reviewing stand. Sections of the monster parade are shown, including the Black Watch Patrol, the famous Kiltie squad.

The British ambassador, Sir Ronald Lindsay, in clear, well couched terms, expresses the good will of the British people to their American cousins.

The young folks will find interest in the latest ballroom dance from Cuba, as illustrated in smooth style by Ramon and Rosita. Other items include several scenes of the American yachts in competition to decide the cup defender. International bike champions starting cross-country race; Swiss yodellers entertaining the Parisian public and some thrilling pictures of the army airmen in action.

Back Again

Irving Chidnoff photo

ANN HARDING

"HOLIDAY" BRINGS Ann Harding back to the Metropolitan screen tomorrow in one of her best roles.

Old Howard Getting Ready for Opening

The Old Howard, famous for its Mutual burlesque attractions, is being made ready with new decorations for the opening on Monday, August 18. The usual high grade productions will be seen during the season.

VAUDEVILLE POPULARITY SUSTAINED

Signs of the times point to the fact that in spite of the popularity of the talking, singing and dancing films, the show-going public insists upon stage shows. The sustained popularity of straight vaudeville at the RKO theaters is a daily demonstration of this condition. From London comes word that now, for the first time, music hall programs patterned after the American mixed shows of sound pictures and vaudeville, have for the first time invaded aristocratic West End.

The RKO theaters playing vaudeville, like the Keith-Albee in Boston, find the stage presentations have an appeal to old and young alike. With the exception of the occasional short subject and cartoon many persons prefer the living artist. In this regard, vaudeville has always held the affection of many playgoers. It presents variety of entertainment: no two acts on a well balanced bill are alike, and talent from all parts of the world can be shown on one bill with excerpts from everything from musical comedy to the circus. Many observers predict a glorious renaissance of vaudeville in this coming season and apparently London and other European capitals are looking for a similar revival abroad.

"Lady Surrenders"

With the addition of Edgar Norton to the list of principals, John M. Stahl had begun production of "The Lady Surrenders." Conrad Nagel and Genevieve Tobin have the other leading roles.

Amusements

PLYMOUTH—Mat. Today
"THE LONG ROAD"
A New Drama of the World War
With OTTO KRUGER
and a Splendid Cast

WILBUR—Mat. Today
ALEXANDER LEFTWICH'S
"TATTLE TALES"
A REVUE IN 2 ACTS and 42 SCENES
Popular Summer Prices Seats Now

BEAUTIFUL
RAINBOW GARDENS
WALPOLE, MASS.
NEW POLICY
A Rainbow
SPECIAL DINNER 1.50
5.30 to 9
Served Every Night (Except Saturday)
TONIGHT'S MENU
Wonderful Relish
Salad Prepared Hearts of Celery
Ripe Olives
Fresh Crab Flake Cocktail
Chicken Gumbo Creole
Fried Marron Mondeuil
Lettuce and Tomato Salad
Ice Cream Sundae Hot Fudge Sauce
Petits Fours
Coffee
"A Different Dinner Every Night"
A La Carte at All Times
No Cover Charge
DANCING
'Tis the Wee Sma' Hours
VIN VINCENT AND HIS ORCHESTRA
VICTOR F. PINI, Managing Director
Tel. Walpole 6000

Today at Your Neighborhood Theatre

ALLSTON

PUBLIX ALLSTON — ALLSTON STADIUM 0516 — Bebe Daniels in "COURAGE" — Ralph Graves in "THE FLORODORA GIRL" — Mats. at 2—Eves. at 8

REFRIGERATED CAPITOL — "JOURNEY'S END" — Richard Dix in "BEAU BANDIT" — "SAFETY IN NUMBERS" — HENRY HALLS CAPITOL ORCHESTRA

CAMBRIDGE

SCIENTIFICALLY REFRIGERATED CENTRAL SQUARE — "COURAGE" — BELLE BENNETT, MARION NIXON and TaROCHE & Co. in "BEAU BANDIT" — DR. CRAIG EARL IN PERSON

REFRIGERATED HARVARD — Warner Baxter in "The Arizona Kid" — Alice White, Jack Mulhall in "SHOW GIRL IN HOLLYWOOD"

REFRIGERATED HARVARD 1369 — "THE NEW MOVIETONE FOLLIES OF 1930" — Stanley Lupino, Elsie Randolph and Cast — Chas. Ruggles Reports in "SAFETY IN NUMBERS"

CHARLESTOWN

REFRIGERATED THOMPSON THEATRE — R. K. Warner in "SECOND FLOOR MYSTERY" — —also— "ROMANCE OF THE WEST"

CHELSEA

LYRIC OLYMPIA — CHELSEA — Paul Whiteman and Band in "King of Jazz" — Bebe Daniels Ben Lyon in "ALIAS FRENCH GERTIE"

DORCHESTER

GERMAN SQ. — DORCHESTER — Telbot 4040 — "NEW ADVENTURES OF FU MANCHU" with Warner Oland and Jean Arthur — "RIO THE DEVIL" with Victor McLaglen and Fif Dorsay

DORCHESTER—Cont.

FIELDS CORNER — THE FAMOUS — Ramon Novarro in "Call Of Madrid" — Bebe Daniels in "ALIAS FRENCH GERTIE"

PUBLIX LIBERTY — Ralph Graves in "Lady of Scandal" — Neil Hamilton in "BEAU BANDIT" — Shown at 2—7—8:30

PUBLIX NORTON — Warner Bland in "THE NEW ADVENTURES OF DR. FU MANCHU" — with Jean Arthur, Warner Oland, Victor McLaglen — Stanley Dancing Shows at 2—7—8:30

PUBLIX REFRIGERATED STRAND CAMBRIDGE — JOURNEY'S END — "BUDDY" ROGERS in "SAFETY IN NUMBERS" — HOWARD JOHNSON and Leon Belasco

EGLESTON SQ.

EGLESTON — Jr. Lawrence Tib — "Girl of the Port" — Sally O'Neil — "PLYMOUTH ON PARADE" — Ben Bancroft and 20 Stars — Gorgeous Technicolor Scenes

GROVE HALL

PUBLIX SHAWMUT — "SONG OF THE FLAME" — A Story of Russian Revolution — Marie Dressler, Marion Davies — "CAUGHT SHORT" — Typhoon Cooling Plant

HYDE PARK

EVERETT SQUARE — Cagney and Lowe — Marion Davies in — "THE FLORODORA GIRL" — Pat Dancers — "THREE DIAMONDS"

JAMAICA PLAIN

PUBLIX JAMAICA — Ralph Chatterton in — "Lady of Scandal" — Bernice Claire, Alec. Gray in — "Song of the Flame" — Free Parking

MALDEN

GRANADA MALDEN — Will Rogers in "SO THIS IS LONDON" — Ruth Chatterton in LADY OF SCANDAL" Starts Sat., "SHADOW OF THE LAW" — "THE FLORODORA GIRL"

STRAND MALDEN — Buddy Rogers in "Safety in Numbers" — Lenore Ulric in "South Sea Rose"

ROSLINDALE

PUBLIX RIALTO — Ramon Novarro — "IN OLD MADRID" — Wanda Hawley-Betty Compson in "Isle of Escape" — Fur. 3850

ROXBURY

PUBLIX OLYMPIA — Rin Tin Tin in "ON THE BORDER" — El Brendel in "FOX MOVIETONE FOLLIES OF 1929" — Mats. 2:30—Eves. 7—8:15 — Mat. 0041

PUBLIX ROXY — "NEW ADVENTURES OF FU MANCHU" — Marie Dressler, Polly Moran in "CAUGHT SHORT" — Mat. Daily 2—Eve. 7-8:20

SOUTH BOSTON

BROADWAY — "THE FLORODORA GIRL" — with Marion Davies — "SO THIS IS LONDON" — with Will Rogers

SOUTH STRAND — "Journey's End" — and — Laurel & Hardy — Tonite—Sunshine Night

WALTHAM

PUBLIX EMBASSY — WALTHAM — Marion Davies in — "THE FLORODORA GIRL" — Belle Bennett in — "COURAGE" — Free Auto Park—500 Cars

Amusements

Doors Open 10:45—35c Till 1 P. M.—50c Till 6 P. M.

METROPOLITAN
Where The Weather's Made to Order
TOMORROW
Boston Gets The Picture The Whole World Is Raving About!
Pathe Presents
"HOLIDAY"
MARY ASTOR with ANN HARDING
ROBERT AMES
Life — Love — Youth — Humor
Directed by Edward H. Griffith Produced by P. D. Deer
On The Stage—Public Revue
"HIGH SPEED" | Eddie Stanley Deno & Rochelle | Blue Steppers — Wilbur Hall
DANCING IN THE FOUL LOONGS EACH EVENING
Last Times Today | WILLIAM POWELL in "For the Defense" With RAY FRANCIS | "NOAH'S LARK" REVUE

RKO KEITH'S
REFRIGERATED
Columbia Pictures Presents
HELL'S ISLAND
EXPOSING THE FOREIGN LEGION
JACK HOLT Ralph Graves Dorothy Sebastian
"BOTTOM OF THE WORLD" Hoot Gibson and Tom Santschi
30c 50c 65c (Ex Sun 9 to 1 2 to 6 After 6 & Hol.)

RKO KEITH-ALBEE
REFRIGERATED RECREATION
TODAY—R.K.O. Vaudeville with
"Two Sailors" in JOHN WEST
From the Play by Rone — Others
R.K.O. Radio Pictures Presents
"INSIDE THE LINES"
with
BETTY COMPSON RALPH FORBES
Mornings 25c—9:30-12:30

LOEW'S STATE
Refreshing Relief from the Heat
GRETA GARBO TALKS AGAIN!
IN HER LATEST M-G-M TRIUMPH
"ROMANCE" Gaston Glendon Leon Stone
Screenings at 1:00 3:15-5:30 7:45 10:00
Comedy Novelty Metrotone News Other Treats

LOEW'S ORPHEUM
Cooled by Modern Refrigeration
NORMA SHEARER
in "LET US BE GAY"
with MARIE DRESSLER and ROD LaROCQUE
Screen op: 9:15 A.M.-12:15-3:20-6:30-9:45
LOEW'S GREATER VAUDEVILLE and His Modern Rhythms
3:15-Adorable Maids of Melody-15
McKenna & Terry-Cooper & Carey Others

PUBLIX
BOSTON
OLYMPIA AND UPTOWN
WASH. ST. at NAM 5735 — MOUNT AVE. at NEW 3460
NOW—Two Black Crows In "STARTS FRIDAY!" The "BEAU GESTE" of the Air!
MORAN AND MACK "Anybody's War"
With NEIL HAMILTON & JOAN PEERS
RICHARD BARTHELMESS
In "The DAWN PATROL"
With DOUGLAS FAIRBANKS, JR. NEIL HAMILTON WILLIAM JANNEY
Bigger Than "Wings!" Greater Than "Lilac Time!"

Current Show Value in Town
SCOLLAY SQ.
Cooled by Refrigeration
Mammoth Stage Show
On the Screen
7—Big VODVIL Acts—7
CLARA BOW
In "Love Among the Millionaires"
Featuring "Seashore Vanities of 1930"
Headed by Ziegfeld's Beauty "Miss New York" (Frieda Mierse)
With MITZI GREEN and BREKETT GALLAGHER

BEACON & GLOBE
"The New Adventures of DR. FU MANCHU"—Warner Oland
"PERSONALITY" with Johnny Arthur and Sally Starr

MODERN
BANCROFT 0938
Double Feature Program
"SWEET MAMA" Alice White
BELLE BENNETT in "The Woman Who Was Forgotten"

PARK 9:30 A.M. to 11 P.M. 1 to 5 P.M.
All Seats Adults 25c, Children 15c
(Except Saturday and Sunday)
"WORLDLY GOODS" "THE SECOND HONEYMOON"
STARTING NEXT FRIDAY
"HOT CURVES" with Rocky Belle
"KATHLEEN MAVOURNEEN" with Sally O'Neil

BOWDOIN VAUDEVILLE IN PERSON
TWO TALKING HITS
"JOURNEY'S END" "GREAT SCOTT" DRAMA
MARION DAVIES—"FLORODORA GIRL"
TONIGHT CABARET NIGHT—EXTRA FEATURES

LAST 4 DAYS
ALL QUIET on the WESTERN FRONT
MAJESTIC MAT. 50c 75c $1 EVE. 50c $1 $1.50 $2
Don't say "It won't be done" until you've tried a Want Ad.

News of Interest in Society Circles and Current Events Among Women's Clubs

Debutantes Plan for Season

Early Fall Dates Selected for Many Presentations to Boston Society

WITH THE APPROACH of September, hardly a month away, the debutantes are all of a twitter about their luncheons, balls and parties. This will be one of the busiest social seasons in many years and a number of prominent Boston families will have fair maidens to introduce to the social world.

MISS HELEN WARREN, A debutante of last winter, and her sister, Miss Anne, one of this year's buds, will be given a garden party by their grandmother, Mrs. Washington B. Thomas of Pride's Crossing, on Saturday, August 30. The Misses Warren are daughters of Mrs. Samuel D. Warren of Ricky Hill Farm, Essex. Mrs. Warren will entertain for her daughter on the Shore at a dance on Friday, September 26, and will later present her daughter at a dance given in their Marlboro st. home on Friday, January 2.

MISS MARY WORRALL PROCTOR, who has just returned from a trip abroad, will be presented at a dance at the Milton Club on the 15th of November. Miss Proctor is the daughter of Mr. and Mrs. Joseph G. Proctor, who are staying in Milton this season.

MISS CONSTANCE BREWER, daughter of Mr. and Mrs. Francis A. Brewer of Brookline, is expected to return from abroad shortly. Miss Brewer will be presented this fall.

Helen Macomber to Make Debut at Tea Dance in Fall

ANOTHER DEBUTANTE festivity scheduled for the early autumn is a tea dance which Mr. Charles H. Macomber of Framingham Centre is planning to give on November 14 at the Country Club, Brookline, to present his daughter, Miss Helen Macomber.

MR. AND MRS. FREDERICK HOLDSWORTH of Brookline will arrange a tea for the debut of their daughter, Miss Barbara, early in November, and later in the season will give a dance for her at their home on Sears rd.

OF INTEREST TO HER Boston friends is the announcement that August 23 has been selected as the date for the debut of Miss Doris Duke, daughter of Mrs. James B. Duke of New York. This will be one of the largest of the debutante affairs of the year and the crowned invitations are being eagerly anticipated. Miss Duke's debut will take place at Rough Point, the former Vanderbilt-Leeds estate, which was left to Miss Duke by her father. There will be several hundred guests to meet this important bud, who was presented to the King and Queen of England this season.

THE SECOND IN THE SERIES of Wednesday evening concerts at Stillington Hall, Gloucester, will be given August 30th, when the artists will be John Goss, baritone, and Jesus Maria Sanromat, pianist. Numbers for the concerts are Mrs. William H. Moore, Mrs. Frederick M. Alger, Mrs. Godfrey L. Cabot, Mrs. James Henry Lancashire, Mrs. George von L. Meyer, Mrs. Henry B. Sawyer, Mrs. Alvin Fuller, Mrs. Jacob L. Loose, Mrs. Bryce J. Allan, Mrs. Eugene C. Foster, Mrs. Alvin Fuller, Mrs. William Sheafe, Mrs. James C. Farrell and Miss Helen Burnham.

Betty Alden

Shooting Accident May Cost Boy Eye

Accidentally shot in the left eye as his 10-year-old playmate was loading an air rifle, Walter Needham, 14-year-old son of Mr. and Mrs. Thomas Needham of 37 Lewis st., Everett, was operated upon in Massachusetts General Hospital last night, where the leaden pellet was removed. Doctors feared, however, that the boy will lose the eye.

The boys were playing in the back yard at 43 Waverley st., Everett, when, police say, Everett E. English, 10, who was trying to load the air rifle some distance away from the Needham boy, accidentally fired it.

Five-Year-Old Girl Drowns in Quarry

Rockland, Me., July 23—Madeline C. Jenkins, 5, daughter of Roland K. Jenkins, was drowned yesterday in an abandoned quarry near her home. She was found floating from a rocky platform near the water with her 7-year-old brother, John, when she accidentally fell in.

The body was recovered from a depth of nearly 200 feet.

Check Hamburg Fire

Hamburg, Germany, July 23—Eight fire brigades and five fire boats last night checked a great fire that broke out in the Vulcan Shipyards and destroyed a big storehouse.

Prominent Among Next Season's Buds

Miss Rose Whitman *Miss Elizabeth Mason* *Miss Katherine Burrage*

MISS ROSE WHITMAN, daughter of the Hendricks Whitmans of Beverly, Miss Elizabeth Mason, daughter of Mrs. Herbert W. Mason of Ipswich, and Miss Katherine Burrage, daughter of the Russell Burrages of Beverly Farms will be three of the important debutantes of the coming season. Dates for some of the parties are being announced now.

First of Newport Polo Series to Be Played Saturday

THE FIRST IN THE SEASON'S polo games at Newport is scheduled for next Saturday at Mrs. Moses Taylor's Sandy Point Farm field, with the probable opponents the Buffalo polo team, captained by Mrs. Taylor's son, Mr. Reginald Taylor. The Newport team will be chosen from Messrs. Goadby Loew, Frederick H. Prince, Frederick H. Prince, Jr., Bernard Henry-Wood, Jr., William Henry-Wood, Lieut. J. A. Haskell, William H. Vanderbilt, Alexander McFadden, James H. van Alen and William L. van Alen.

THE FESTIVITIES OF THE Beach Club, Magnolia, include a beach supper and picnic for the participants in the tennis tournament next week.

MRS. AMOR HOLLINGSWORTH of Milton, whose daughter, Evelyn, will be presented this fall, is in charge of the Saturday night dances at the Dark Harbor Club, with several New York matrons and Mrs. Dudley Hoyt of Brookline.

MR. HARRY HILL THORNDIKE of Marlboro st. is at Bar Harbor for the summer with his family.

MISS CECIL LIVERMORE, debutante daughter of Mr. and Mrs. Robert Livermore of Brookfields, Boxford, is with her parents at their summer home, Mess Livermore was a bud of last season and was elected to the Junior League and Vincent Club.

36 Nurses Made Ill by Veal in Salad

New York, July 23 (US)—Veal salad is blamed for the poisoning of 36 nurses in the Willard Parker hospital. Eleven are confined to their beds today, but none of the cases is considered serious.

The veal was left over from a Sunday meal, and is believed to have become tainted from the heat.

Light Opera Program on Common Tonight

A program of light opera has been arranged by Mrs. Eva Whiting White, chairman of the city of Boston tercentenary pageant committee, for tonight's entertainment on the Boston Common. The concert will be given by the Italian Opera Club of Boston, assisted by the Martino Concert Orchestra. The program follows:

Intermezzo from the Cavaliera Rusticana.

Prologue from Pagliacci, baritone solo, Guiseppe Gnaz.

Serenade song by Irma Pilla.

Chorus and tenor solo by Samuel Sawtelle.

Quartet from Rigoletto, with orchestra, quartet, Guiseppe Gnaz, Irma Pilla, Jennie Sawtelle and Ermine Maddoc.

Loses Handbag

A handbag containing $8 was snatched from Mrs. Elizabeth Jones of 8 Tomlin st., Waltham, on Main st., Waltham, last night, by an unidentified man, who fled behind the Waltham Baby Hospital and escaped.

Daily Antique No. 152

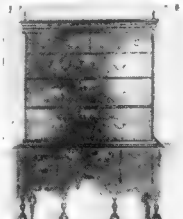

One of the earliest types of American highboy is this lovely San Domingo mahogany inlaid piece, which will be among the early American furniture shown at the Loan Exhibition soon to be opened at the Metropolitan Museum of Fine Arts in New York at the Wentworth Gardner house in Portsmouth, N. H. The exhibit will be open to the public and the fine old mansion will be restored to its former grandeur through the courtesy of many private owners who have loaned precious heirlooms. The exhibition opens today and continues until August 6.

Boston Evening American is publishing daily photographs of interesting antiques. Owners of antiques of Colonial or early American origin or of historic association are invited to forward photographs and records for publication. If a photograph is not available, the American will send a cameraman to photograph the antique, providing the owner lives in Greater Boston. Address the Antique Editor, Boston Evening American, 5 Winthrop sq., Boston, Mass.

No Gambling, So Club Bars Women

Lawrence, N. Y., July 23 (US)—Fearing it would play host to high stakes gamblers, unacceptable as members of the Pennsylvania Bridge Club, a new organization, it is strictly stag, and play for money is forbidden.

2 Funeral Services for Golf Veteran

Two funeral services will be conducted for John A. F. Graham, 68, greenskeeper of the Needham Golf Club, who died of heart trouble on the eighth green. One service will take place today at 2 p. m. in the Needham Baptist Church, with a second at 3 tomorrow at the home of Elmer Burgess in Rockport. Burial will be in Oak Grove Cemetery, Washington st., Gloucester.

Miss Lyford Named Massachusetts Civic League Secretary

To fill the vacancy caused by the death of Mrs. Wenona Osborne Pinkham last spring, Miss Katharine Van Ellen Lyford has been appointed executive secretary of the Massachusetts Civic League, who will take up her duties September 1.

Miss Lyford is a native of New York State and was graduated from Wellesley College in 1913. She was for three years with the Y. W. C. A. in Pennsylvania and was executive secretary of the Red Cross of Wayne County, New York, in charge of social service and public health work.

She has served also for the Cleveland Women's Council, Association has studied for a year in the London School of Economics, has looked into juvenile work in England, Holland and Belgium and is now engaged in research in the Juvenile Court of Boston.

Members of the Massachusetts Civic League hail her appointment.

Mrs. Robert Culbert Chairman of Three Strong Committees

Mrs. Robert J. Culbert of Dedham, president of the Town and Country service committee of the State Federation of Women's Clubs, has accepted the chairmanship of the combined service committee for the City Federation. Mrs. Culbert is a director of Post 8, and is chairman of the committee on revolving fund for the state federation. The three-in-one club woman is going to be busy in the fall, don't you think?

French-Canadians Quit New England

Nashua, N. H., July 23—A sizable exodus of French-Canadians from New England industrial centers to agricultural sections of Quebec is indicated by reports.

According to the A. S. Deschenes, in charge of the New England office of a Quebec province agency in this city, during the past six months between 500 and 600 families, totaling about 1800 persons, have departed from New England to take up farm lands in the province Quebec.

The claim of a "back to Canada" movement is supported by the Canadian Government. Information in Nashua at Montebello.

Guy Gaudet, assistant director of the latter bureau, said tonight that 500 families and 2500 persons are, in his opinion, a conservative estimate of the number of departures since the first of the current year.

Theater Gaining on Talkies, Says Quill

Los Angeles, July 23 (US)—There is no substitute for the stage, Frank C. Payne, editor of Quill, official publication of the theatrical representatives of America, believes.

The theater is already regaining its place in favor with the coming of the talkies, Payne says. "It is only a bump," he declared.

Women Busy With Legion Plans

Registration Committee Will Start Listing Delegates Early Next Month

[illegible] tion of [illegible] guards of the American Legion Auxiliary will be coming from all parts of the country to Boston for the national convention October 6, will begin the first week in August, Mrs. Archer W. Ives of Cambridge, chairman of the local committee, announces.

Signed [illegible] plates a registration of [illegible] September 1 and at this [illegible] her committee members from all over Massachusetts are [illegible] details in the hope of [illegible] what seems a most taxing [illegible]. Mrs. Laura Berry of Arlington is vice-chairman of the committee.

[illegible] October 9 the auxiliaries [illegible] by Mrs. Virginia Macrea of Des Moines, Iowa, national president, will convene concurrently with the American Legion.

In her plan to carry out a perfect registration campaign, Mrs. Ives has organized a committee representative of every county in the department auxiliary of the American Legion of Massachusetts. Each county chairman is to be responsible for the work of her particular group, commanding [illegible] work to registration officers recommended by the unit presidents of each county. Through this system every auxiliary member will be reached and checked upon arrival in the Hub.

ON COMMITTEE

Mrs. Ives was for many years department historian for the American Legion Auxiliary and is now being urged to consider the office of national historian.

The following women are a [illegible] Mrs. Ives in the registration work: Ethel E. Anderson, Lynn; Gladys D. Bartlett, Chelsea; Marjorie Batchelder, Melrose; Mabel C. Betters, Merrimac; Mrs. Helena C. Butters, N. Billerica; Mrs. Louise B. Cate, Greenfield; Mrs. Nora E. Callahan, No. Billerica; Mrs. Ernestine Canning, Dedham; Mrs. Mary Carpenter, Framingham; Mrs. Adelia Chase, Foxboro; Mrs. Clara Newburyport; E. Mildred Clarke, Dorchester; Carmel D. Glenn, Belmont; Maude Collins, Hingham; Mrs. Mary E. Connors, Sharon; Marietta G. Conway, Boston; Mrs. Grafton D. Corbett, Dedham; Mrs. Rose K. Coy, Brockton; Ethel B. Crawford, Dorchester; Mrs. Alyce Crehan, Weymouth; Gladys B. Crowell, Reading; Velma Cushman, Whitman; Genevieve Dan, Marlboro.

Mrs. C. H. Dearing, Westboro; Mrs. Elsie De Gruchy, Stoneham; Mrs. Alfred Donnell, Mattapan; Mrs. Arthur Donnell, Quincy; Mrs. Eugene F. Donovan, Brookline; Mrs. M. Dunne, Malden; Margaret E. Fee, Hingham; Mrs. Margaret Fernald, Marlboro; Mrs. Katherine Gallagher, Revere; Mrs. C. Gardner, Pittsfield; Mrs. Lillian Glazier, Watertown; Bertha Goodridge, Waltham; Mrs. Jane Graves, Greenfield; Mrs. Catherine Harris, Roxbury; Margaret Havinland, Weymouth; Mrs. Margaret Hayes, Dorchester; Mary E. Hayes, Norwood; Mrs. Agnes W. Hennrikus, Newton Center.

WHOLE STATE REPRESENTED

Ruth M. Hewitt, Newburyport, Evelyn H. Hilts, Everett; Mrs. Ida Hopkins, Everett; Leonora E. Irving, Everett; Helen Jackson, Methuen; Mrs. George O. Jenkins Whitman; Cynthia Johnson, Newburyport; Mrs. Beatrice Julien Saugus; Mrs. Barry Keenan, East Milton; Mrs. Edith Keeney, Whitman; Mary Kelley, Waltham; Mrs Elizabeth Kennedy, Dorchester Margaret Kilday, Malden; Mrs. Isabel Kimball, Foxboro; Mrs. Hazel Kirkpatrick, Merrimac; Mrs. Katherine Lamson, Hudson; Evelyn Lawless, Waltham; Mrs. Mildred Lee, Medford; Mary E. Mahoney, Tewksbury.

Mrs. Elsie Main, Randolph, Mrs. Louise Mann, Stoneham; Mrs. Arthur May, Pittsfield; Elizabeth Murphy, Wollaston; Mrs. Nellie McAuliffe, Whitman; Rena A. McCarrier, Saugus; Anna L. McCullough, Saugus; Mrs. Nora McDonald, Revere; Mrs. Elizabeth McLernon, Norwood; Helen Newton, Melrose; Nellie R. Nicolls, Malden Mrs. Frank Nilson, Mattapan Marie T. Nisson, Dorchester Mrs. Florence Patten, Haverhill; Mrs. Florence Penniman, Whitman; Mrs. Ruth Penton, Revere; Grace Prime, Dorchester Mrs. Augustus Reede, Reading; Mrs. Blanche Ryer, North Reading; M. F. Ryer, North Reading.

Martha Sharnberg, Bridgewater; Mrs. Ernest Shubert, Bedford; Effie Stockwell, Dorchester; Mrs. Cora Teller, Marlboro; Elizabeth Thomas, Bridgewater; Mrs. Anna Travers, Jamaica Plain; Mrs. Tyrell, Methuen; Mrs. Alice Vignon, Whitman; Faustina Wade Woburn; Florence Wallace, Somerville; Minnie Wallace, Somerville Mrs. Roger Warren, Spencer; Lillian Wells, Agawam; Mrs. Pauline White, Roslindale; Mrs. Frank Wilcox, Newtonville; Mrs. George Williams, Westboro, and Sarah Wrightington, Bridgewater.

State Federation Offices to Reopen Early in September

The headquarters of the Massachusetts State Federation of Women's Clubs at 687 Boylston st. are closed for the summer, but will reopen early in September, I was informed.

In the interim newly appointed chairmen await call from the state president, Mrs. Carl L. Schrader, before actually executing new programs and plans. A new administration means a change of ideas. This year committee members are being appointed by the official family and departmental [illegible] are notified of [illegible]

Proparvulis Club to Conduct Bridge for Vacation Home

That the Catholic Charitable Bureau may expend the amount for the children's vacation house at Sunset Point, Nant[illegible] this year, income [illegible] the youngsters and [illegible] fun [illegible] the Proparvulis Club, a group of enterprising girls of Green[illegible] ton, are conducting a bridge at Pemberton Inn next Wednesday, July 30, at 2 p. m.

It is an annual event especial interest [illegible] ing in and around Pemberton. Margaret Mullarkey [illegible] chairman, will be aided in the project by Anna Connelly, [illegible] vain president, Mary [illegible] Ann Cullinane, Agnes [illegible] Doyle, Louise Galvin, Margaret Parsons, Marguerite Sweeney, Helen Winn.

Several hundred are expected to attend.

Compact Coolness in Sport Apparel

—By ANN ARDEN—

THERE SHOULD be nothing to hamper the modern woman [illegible] pursuing her sport. Wide masculine [illegible] Certainly not only are her sport togs the last word in comfort and compactness, but they have been reduced to the trimmest imaginable proportions.

LIGHTNESS [illegible] and practicability are in the [illegible] summer sportswear. Designers have not been content with merely offering feminine sportswomen feminine duplicates of masculine shirts and shorts; they have also tried to work out combination garments that include several important features in one.

WHETHER OR NOT you remember the shirt waist of the gay nineties with its flaring shoulders and wasp waist, you will find the skirt and tucked-in blouse costume of today a vast improvement over the earlier version.

THE THREE PIECE tennis costume pictured of Sudanette, a two-piece dress and matching shorts; it is in a soft pink shade, and gives definite evidence of the lovely color cottons have achieved this season.

THE SKIRT is wrap-around with large patch pocket at right side front. The tucked-in [illegible] blouse has its collar edge finished in pointed scallop, and buttons down center front with pink bone buttons. Doffing the skirt one is ready for an active game of tennis, in the well-tailored shorts. The hat is of pink piqué with adjustable brim and the necklace of graduated piqué beads.

MADAME SCHIAPARELLI, the well-known exponent of characterful sports clothes, has made a very smart tennis frock of white linen, which has pockets, little cap sleeves, almost kimono in design) and a chemisier front of wool lace or wool mesh. This makes a nice contrast of both fabric and color. The front is made of natural color wool which is slightly creamy white in tone.

THIS IS one of the best looking and most popular tennis frocks that have crossed the Atlantic. With this dress a little turban of the same wool as used in the frock is very chic. This is softly draped and fits the head snugly—taking the place of the old tricolor turban made famous by Agnes a few seasons back. Brown and white sports shoes or espadrilles are worn with this.

ANN ARDEN broadcasts latest style news over WHDH every Tuesday and Thursday at 11 a. m.

Model from [illegible]

ANN ARDEN will answer questions on [illegible] clothes, social customs and fashions generally. Address your questions to the Boston Evening American or to Station WHDH.

Defend U.S. Hangars

Buy of the Dealer who sells "JERSEY"

He considers Quality above Price

He will serve you with the best or not at all. He knows Jersey's standards of richness are high, and that Jersey guards its reputation for a quality which never varies. He knows that Jersey uses only pure Vanilla bean extract, chocolate selected for its richness and exceptional flavor, and flavors of ripe fruits with their natural juices. He knows that Jersey is delivered fresh in refrigerator vans direct from a plant kept immaculate, even to the smallest detail.

That is why he is willing to pay more for Jersey even though he sells it to you at the same price.

JERSEY ICE CREAM CO
LAWRENCE, MASS

Jersey ICE CREAM
NEW ENGLAND'S STANDARD
A PRODUCT OF NATIONAL DAIRY

Beauty Culture
Taught the New, Easy Wilfred Way by Price-Winning Instructors. Day and Evening Classes—Easy Terms. No previous experience necessary. You can be any age. We prepare you for steady, fascinating positions paying
$35 to $75 per week
Our Free Placement Bureau helps secure these positions. Write for our school book that tells about how to become financially independent. Call, phone or write today.
Wilfred Academy of HAIR and BEAUTY CULTURE
672 Huntington St., Boston, Mass.

THE THIMBLE THEATER

By Segar

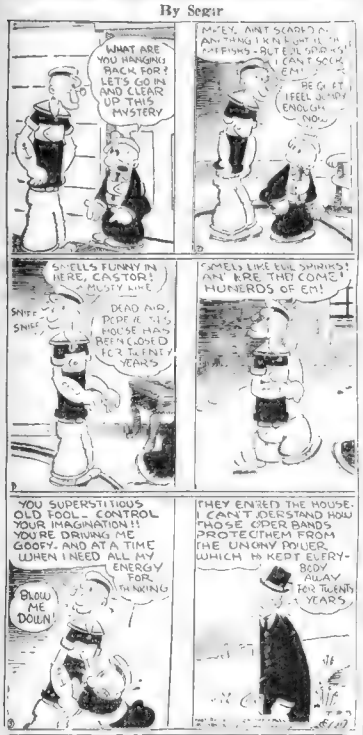
WHAT ARE YOU HANGING BACK FOR? LETS GO IN AND CLEAR UP THIS MYSTERY
MAYBE, AINT SEARCH OF ANYTHING I KNEE OUT IN THE OPEN FISHS - BUT FOR SPINACH I CANT SCRAPE 'EM!
BE GAT I FEEL JIMBY ENOUGH NOW!
SMELLS FUNNY IN HERE, CASTOR! MUSTY LIKE
SNIFF SNIFF
DEAD AND DEPERTED MOUSE HAS BEEN CLOSED FER TWENTY YEARS
SMELL LIKE EVIL SPIRITS? AN' ERE THEY COME! HUNERDS OF EM!
YOU SUPERSTITIOUS OLD FOOL - CONTROL YOUR IMAGINATION!! YOU'RE DRIVING ME GOOFY AND AT A TIME WHEN I NEED ALL MY ENERGY FOR THINKING
BLOW ME DOWN!
THEY ENTED THE HOUSE - I CAN'T UNDERSTAND HOW THOSE OPER BANDS PROTECTHEM FROM THE UNIONY POLICE, WHICH HA KEPT EVERY-BODY AWAY FOR TWENTY YEARS

BRINGING UP FATHER

Jiggs Advisthe New Butler

By George McManus

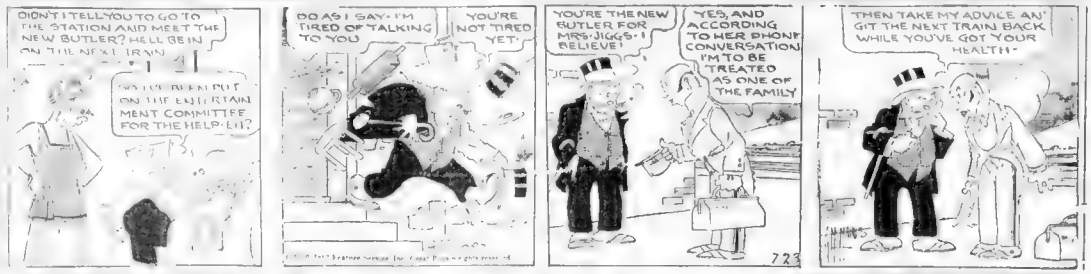
DIDN'T I TELL YOU TO GO TO THE STATION AND MEET THE NEW BUTLER? HELL BE IN ON THE NEXT TRAIN
SO I'VE BEEN PUT ON THE ENTERTAIN MENT COMMITTEE FOR THE HELP-EH?
DO AS I SAY - I'M TIRED OF TALKING TO YOU
YOU'RE NOT TIRED YET!
YOU'RE THE NEW BUTLER FOR MRS. JIGGS - I BELIEVE!
YES, AND ACCORDING TO HER PHONE CONVERSATION I'M TO BE TREATED AS ONE OF THE FAMILY
THEN TAKE MY ADVICE AN' GIT THE NEXT TRAIN BACK WHILE YOU'VE GOT YOUR HEALTH -

POLLY AND HER PALS

It All Come Out in the Wash

By Cliff Sterrett

YOU'LL BE SORRY Y'KICKED THAT SKUNK N THE SNOOT SISTER! I'M GONNA GIVE YOU THE SCRUBBIN OF YER LIFE!
GOSH NO NEIGHBOR! NEVER USE WATER! DAMPNESS ONLY EMPHASIZES THE AROMA!
NO?
LISTEN MAW! I JUST FOUND OUT THAT WATER IS THE VERY WORST THING YOU COULD POSSIBLY —
YOU AIN'T TELLIN' ME NUTHIN', PAW!
I KNOW IT!
CLIFF STERRETT 7-23

TIM TYLER'S FLYING LUCK

Flirting With the Angels

By Lym Young

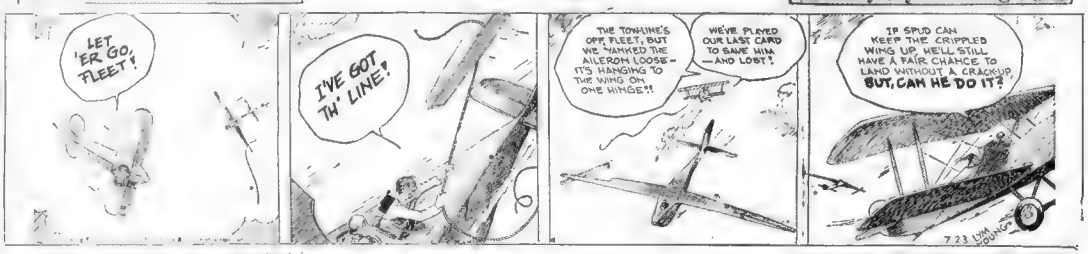
LET 'ER GO, FLEET!
I'VE GOT TH' LINE!
THE TOWLINE'S OFF, FLEET, BUT WE YANKED THE AILEROM LOOSE - IT'S HANGING TO THE WING ON ONE HINGE!!
WE'VE PLAYED OUR LAST CARD TO SAVE HIM — AND LOST!
IF SPUD CAN KEEP THE CRIPPLED WING UP, HE'LL STILL HAVE A FAIR CHANCE TO LAND WITHOUT A CRACKUP BUT, CAN HE DO IT?
7-23 LYM YOUNG

LITTLE ANNIE ROONEY

Face Value

By Ben Batsford

HERE COMES MRS. THAT LITTLE MISFITTU ADOPTED
SEEMS HE'S ALWAYS THE KIDS THAT GO THE FASTEST -
GOOD-BYE, KIDS -
GOOD-BYE JIMMY -
G'BYE, JIMMY -
IT BURNS ME UP — EVERYBODY WANTS TO ADOPT A BOY — I DON'T THINK BOYS IS SO HOT — I DON'T SEE WHY FOLKS LIKE 'EM SO MUCH -
DON'T FOLKS ADOPT GIRLS EVER?
OH, YEAH — THEY DO ONCE IN A WHILE ESPECIALLY IF SHE'S REAL PRETTY -
BEN BATSFORD 7-23

BARNEY GOOGLE

The Fall Guy

By De Beck

COMIC STRIP DERBY
THEY SHOULD HAVE MAMA HIT PAPA
THE NEW STENOGGY EH? AND SHE WANTED TO KNOW ALL ABOUT ME, EH? AHEM AHEM
OH, SURE BODIE - I'LL GIVE IT TO ME TO SEND YOU IN — I TOLD HER YOU WAS THE BIGGEST SHOT IN THE WORLD - ASK HER TO TUMBLE OUT TO LUNCH WITH YOU AND SEE WHAT SHE SAYS -
SLICK AROUND BOYS - EDDIES GONNA BE PICKIN' SOME OFFICE FIXTURES OUT OF HIS SKULL IN A MINUTE -
MAW ASKED EDDIE TO GET HER A SANDWICHE YESTERDAY - HE MIGHT AS WELL O BACKED INTO A BUZZ SAW -
DON'T I KNOW IT? I SENT HER A PERISKOPE THE FIRST DAY SHE RULED IN ON MYTRA TRIP I TOOK!

KRAZY KAT

The Tattletale

By Herriman

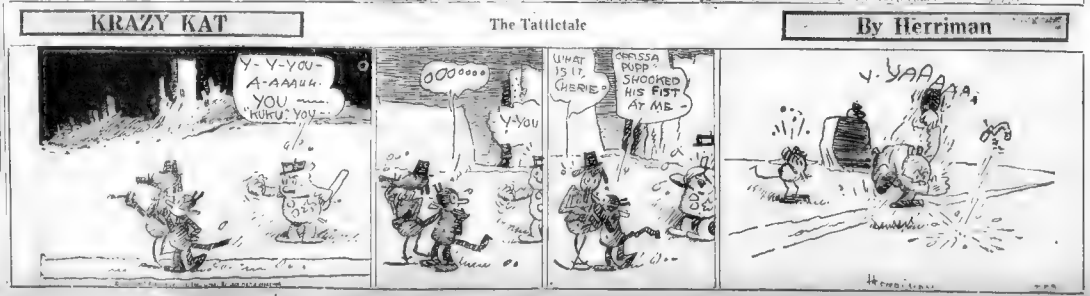

Daily Cross-Word Puzzle

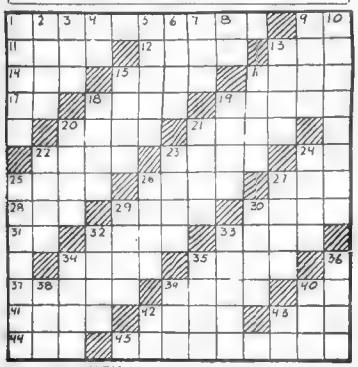

HORIZONTAL

1 Pe...diction
4 Lake
11 Key instrument of the piano
12 Vast expanse
13 Strong fiber of bees
14 In the past
15 Allowance for weight of container of
16 Loosely hanging part of a vest
17 Familiar French and Latin conjunction
18 Part with by accident
19 The Duke of Argyll's crown.
20 Domesticate
21 Outer coat of wheat
22 Place for boxing
24 Bothers
26 Note of the scale
27 Price
28 Cleansing agent
29 Illuminated
30 Quadrant
31 Coin opening a coin box
32 Manufacture
34 Prefix meaning "from"
35 Long incision
36 Con. with volatile poison expelled
38 Weaving machine
39 Banner
40 A walk or passage
42 Father
43 Letter of the Greek alphabet
45 Short epistle
47 Game of card in which one bet against dealer
48 Stea... from the person by force or threat
49 Appendage of the foot
50 Commemorate joyfully

VERTICAL

1 Women
2 Prepare for publication
3 Evil
4 I exist.
5 Rub out
6 Female horse
7 Yet
8 Neon symbol
9 Public ... to a post.
10 Dog
11 Male sheep
15 Chemical process of cooking food
17 Ire
18 Promptly
19 Thrill
20 Sat idly
22 Ice and ice covering
23 Have a liking for.
25 Painting
26 Limb
27 Small enclosed body of water
28 Blue haw, a plumlike fruit
30 Spice
31 Aw...ward
33 Modern ... are green tree
34 Natural ... ural instrument made with ...
36 Mock
37 Broken for coal
39 Grade of ... the eighth
41 Sailor
44 A salty ... ing
45 Sandhill ... ane
47 Half of ... one

Here's the solution to yesterday's puzzle.

A	I	R	A	O	A		S	T	U	A	R	T
E	R	I	E		D	E	W		D	L	E	A
A	G	E		H	O	M	E	R		L	A	C
T	Y		H	E	N		D	O	T		P	O
E	L	I		R	I	S	E	S		H	E	M
N	E	G	R	O	S		N	E	V	A	D	A
		L	A					A	M			
B	R	O	N	T	E		P	A	N	A	M	A
L	E	O		S	T	E	A	M		N	A	G
A	B		R	A	H		T	E	N		D	O
M	A	T		R	I	P	E	N		E	R	R
	E	T	O	N		C	A	N		A	R	I	A
D	E	P	O	T	S		T	I	R	A	D	E

Kabibble Kabaret—By Hershfield

Registered U. S. Patent Office—Copyright, 1930, International Feature Service, Inc

DEAR MR. KABIBBLE, DOES THE AVERAGE MAN FIGURE ON MARRIAGE? — L. O.

BUT IT'S AFTER MARRIAGE THAT THE FIGURING COMMENCES.

MISS HARD-BOILED *by Jane Dixon*

BOSTON EVENING AMERICAN—*Largest Evening Circulation in New England*

Raquel Joins in Fight at Montmartre Club as Bertie Slaps Prince

CHAPTER 48

"Tony" Johnson's night club was no different from the others Raquel had visited in Montmartre — except that it was more so. Things zoomed along at a faster tempo. It was more feverish.

The small dance floor had been encroached on by the service department until only a tiny square remained free of tables. In this square men and women from all strata of life in every clime danced without seeming to move out of their tracks.

Darting in and out among them was Tony" himself, her back and shoulders a gleaming sheen of copper under the dim lights. Her bodice, if so slight an attempt at the conventions could be dignified with that term, was of gold sequins. Her full tulle skirt of a ballet dancer was the exact bronze shade of her skin. Her black hair was parted, plastered to her head, and brought out over her cheeks in long "hooks" after the style of a bold Carmen.

"In a minute, she'll hop up on a chandelier and begin tossing encanails," Greta predicted.

Another table was whisked out from somewhere and placed on the already cramped floor. Bertie and Ginger were known in Tony's

"Will anything happen to them?" Coolly.

"Will anything happen" It's already happened! Do you know who that blonde is? The one Bertie opened fire on? Nobody but the Prince de Rochelle. The biggest gun in Paris."

"I don't care if he is the President of France," said Raquel. "He deserved it."

"And that dame with him. She was probably the Duchess of Kahlack. You gave her rough treatment, dearie."

"I should have given worse"

"Listen who says that. A little old cold cucumber broadcasting. Maybe you're right, but we haven't heard the last of it. If this doesn't get into the papers, I'm no judge of hot news."

"What can no longer be cured, must be endured," said Raquel, "so stop talking. It is done. We must make the best of it.

Bertie did come, just when Greta and Raquel were on the point of giving him up with Ginger puffing in his wake.

Both men belittled the encounter. They were pleased to treat the affair lightly, aside from an apology that it had occurred at all.

Yet Raquel felt sure that Ginger's good humor was forced. That underneath it was a current of unrest.

"Listen, dearie," Greta said when they were nearing Raquel's hotel. "We got an idea. You stay with me. Unless they've set a guard at every door of the Ritz, they'll never know what time we checked in."

"But what will Alphonse think?" asked Raquel. "He'll surely learn from Lola, that money meant, that I was away all night. However, if you think it's best——"

"Sure, it's best. We might as well give Nancy a night of it. I'll bet she's fit to be tied right now. What a total loss she is as a detective. With a nose like hers, she ought to be an inspector."

"Raquel," Bertie said, as he left her with Greta, "if you'll let me take you to the opera, I'll promise not to pick on a single prince." His voice was pleading.

"Oh, but you must," Raquel said, gravely, "if he's a boor."

Her hand lingered in his, returned a warm pressure His free hand rumpled his fair hair when it swept back from his sunburned brow. He had not stopped to retrieve his hat in the night-club of "Tony" Johnson

For an hour after they were in her room Greta gabbled. Then she fell into a deep, if troubled, slumber

Raquel did not sleep. When the faint flush of reluctant dawn turned into the thin gold light of day, she rang a bell and sent for the morning papers.

Raquel Awake
Reads the Papers

"All that are printed in English," she ordered.

The first paper she opened taxed her preparedness She had known all along it would carry an account of the affair in Montmartre. But she had not reckoned this:

"PRINCE TO CHALLENGE POLO STAR.'

"Following brawl in Montmartre, young French noble declares he will avenge blow on field of honor.

"Prince Pierre de Rochelle soundly slapped by Robert (Bertie) Adams, the alleged affront to woman companion.

"'Tony' Johnson's night club scene of trouble.

"Woman, said to be beautiful young Spanish visitor in Paris, escapes without identity being learned.

"Prince de Rochelle, with long dueling record, France's most sensational swordsman.

"Adams is expert polo player and horseman.

"Authorities will take steps to prevent meeting."

(Copyright, 1930, Metropolitan Newspaper Service, New York.

(To Be Continued Tomorrow)

She saw the woman touch her bare shoulder half-lifted with a caress. She knew that the touch was Bertie's. Raquel leaped to ward. Her hand darted for her woman's wrist. She could feel the soft flesh where her nails dug into it. A cry of pain. The man dropped the glass.

"Quick," she heard Ginger saying close to her ear. "This way." Greta had her hand, was dragging her through the clamor that followed the first hush following the blow.

She was in a taxicab in a dark street, with Greta. The taxi was standing still.

"We'll wait here," Greta said.

"What for?" Raquel's voice was low, even.

"For Bertie and Ginger. You didn't think we were going to leave them flat in that howling mob, did you?"

SMART SAYINGS OF CLEVER CHILDREN

The Boston Evening American pays $1 for the best one of the week and another sayings each day. Address "Smart Sayings," Boston Evening American.

TODAY'S WINNER

Five-year-old Betty had failed to go as she had been bidden and her mother in calling her to account said, "You must have a very poor memory."

"I have a good memory," replied Betty, "but I don't use it much."

MRS. J. H. BOTSFORD,
N. E. Sanitarium, Melrose.

HONORABLE MENTION

Mr. Bixie Lou's sister told her dad cause over to me and told me to put some mercurochrome on the crutch. After putting it on she ran away crying and exclaimed "my dad is leaving."

BERNARD BLOOM,
16 Wardman rd., Roxbury.

Barber: "Your hair needs cutting badly, Bobbie"

Bobbie: "No it doesn't. It needs cutting well; you cut it badly the last time." M. THEODORO,
1 Westford st., Lowell.

Magazine and Fiction Page

What's in Fashion?

Double-Duty Costumes

Directed by AMOS PARRISH

NEW YORK July 23—Some of the well known Efficiency Experts you hear about must have had a hand in designing some of Summer's nicest fashions.

The Efficiency Expert's job, you know, is to find ways to save time and money. To get twice as much work out of the same number of machines.

And there are quite a few fashionable Summer costumes planned to do the work of two. You buy one. And use it for two purposes.

• • •

One of them is a three piece sports outfit. And how the younger crowd has hailed it with joy! A skirt, a matching blouse and matching shorts.

They wear the entire costume for any kind of sports . . . playing or watching.

For real energetic tennis, the shorts is taken off. You play in the blouse and shorts. Makes a fine beach costume, too.

For golf, lately . . . wear the skirt with other blouses and make an entirely new looking costume. You can get the idea . . . from the sketch at the right above.

• • •

A second double-duty costume is still in the sports class. And that's the jersey bathing suit with matching jacket.

How can a bathing suit be used for anything else? Easy . . . when you're fashionable. Not the whole suit, of course. But the jacket.

Since it's of jersey, there's no reason in the world why you can't use it as a sports jacket . . . just as lots of smart and economical people are doing.

Of course they have to plan their color ensemble. Make sure their bathing suit is a color that harmonizes with the rest of their wardrobe. Then the jacket just naturally goes with their sports dresses.

In the suit sketched, the jacket is a blouse. There are plenty of straight cardigans, too.

• • •

There's another jacket that has the efficiency idea, too. The short velveteen paletot (as the French call it).

It started its fashion life as an evening wrap. But it was too precious to put away and forget between times. So some smart person thought of wearing it in the daytime.

Now it's a jacket to be worn with an afternoon dress. And even with spectator sports costumes . . . to tennis matches and horse races—or where you go.

Which makes it a triple duty jacket!

• • •

Formal evening clothes that are used once in a while are rather a bugbear to the thrifty woman. But a formal evening costume that can quickly become an informal one . . . or a formal afternoon dress . . . is a joy.

And that's just what the fashion Efficiency Expert has done for you this year.

Made a formal evening dress . . . of lace, or net or chiffon . . . and added a jacket that makes it informal when you want it so. Great idea!

Jersey Bathing Suit

Three-Piece Sports Outfit

Velvet Paletot

Convertible Evening Dress

Copyright 1930, by Amos Parrish & Co.

Tomorrow: Review of the outstanding fashions of summer.

How to Keep Well -:- By Dr. Royal S. Copeland

Make Vacation Time of Rest

EVERY NOW and then during the Summer months, my thoughts

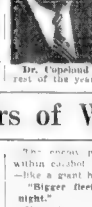

Dr. Copeland

turn to my vacationist. I think of the thousands who are now seeking pleasure bent, of those who seek rest and recuperation from the strenuous city life. I give thought to those who expect to build for health and strength and vitality of the rest of the year. When you are planning for a vacation be sure you select a sanitary place. Whether it be a Summer hotel, a boarding house, a camp or seashore place, it must be one that has a pure water supply, food and sewage.

If the children are going to a camp take particular care that the sanitary laws are observed to the letter. Investigate the camp before your child is sent there. Be sure it has the approval of the state and local health officers. Many a child has returned from camp life with typhoid germs lurking in the system, germs acquired from milk or water that has been contaminated.

I should like to say something about sports and athletics of children in camp. Of course all the best camps have carefully selected sort of sports. It must be remembered that boys and girls who have not been accustomed to them must be cautioned not to go too strenuously into sports. There must be a gradual hardening of the body before competitive sports are indulged in by children, or adults either. Have the family doctor look over your child before sending the youngster to camp.

Thousands of people are off on almost daily motoring and hiking expeditions. They have dangers to face. It has been found that persons are more liable to typhoid when they go camping places, places remote, where drinking water is taken from brook and spring, than those who go to Summer hotels and boarding houses. Much trouble is saved by boiling drinking water. One bottle of drinking water from unknown sources is worth a thousand bottles of it if you are to visit a spot known to be safe. Don't take any chances on the water you drink.

It is scarcely necessary to urge plenty of physical exercise for the general vacationist. Rather it is better to remind him that too much or too strenuous exercise is unwise, particularly if he is not accustomed to it. Begin a gradual building up of the body muscles. Exercise in moderation. Do not attempt too long walks in the heat of the day.

Take a first-aid kit along on your vacation. Maybe you won't need it, but in case of accident it is a fine thing to have.

The seaside places are inviting millions of people. You can't go to the seashore without an island. There are things to be said for and against some visits to the water. Here I am not speaking of bathing, but you can't always stop them.

Don't stay in the hot sun all day, for you may have to pay the penalty with sunburned skin and much misery. You can have too much of any good thing. Begin the tanning process gradually. Confine the exposure to the sun's rays gently and gradually.

Those who make of vacation a time of right living, rest and recuperation return in the autumn in new vigor and health. In the early fall the vacated towns and city streets are a more alive, reanimated, healthy lot of individuals than they have been for months. It is distinctly worth while to contrive to spend a vacation wisely and well.

Do You Know—

Depletion of the soil in oyster beds is feared unless mending methods are introduced, says the bureau of fisheries.

Mme Kretinski, wife of the Soviet ambassador to Berlin, is a physician in a charity hospital in Berlin.

Jams and pickles should not be stored on a top shelf as hot air rises and heat is apt to cause fermentation.

Heart and Home

By BEATRICE FAIRFAX

Live Your Own Life

DEAR MISS FAIRFAX:

I am a girl 21 years of age and am not content with one to go out with the same sex. I am not such a bad looking girl, if we even mention the boys she gives us a howling out that would last a life time. When I say we, I mean my sister, and she is 22. She has a boy to marry him. But my mother says she will never give her consent. Please advise me.

THE LONESOME DUO.

Dear Lonesome Duo: You are old enough to live your own life and your own rights. The fact that mother's outlook has evidently been embittered by unfortunate experience, but some mothers take her own fling at happiness, and you might as well make a stand now as later.

She Dreads Poverty

DEAR MISS FAIRFAX:

We have always been very poor and have had all kinds of hardships. Now I am 19 and engaged to a man whom I love but who can scarcely make enough money to support himself and me in two small rooms. I am so tired of poverty! Shall I marry and keep right on being poor? MARY.

Dear Mary—Your hard life has made you somewhat pessimistic, I hasn't it, my dear girl? Don't on any account resign yourself to a continuation of poverty and low spirit—it is so unnecessary. If you are in love with your betrothed, which I somewhat doubt, a little, marry him, but only if you are willing to double the family income by taking a job yourself.

He Blushes at 28

DEAR MISS FAIRFAX:

Every time I talk to a girl I blush, and also when a fellow is kidding me I just can't seem to control it. I am 28 now and still I blush. Please help me.

REVEIK.

Dear Revere — You are probably a very fine skin that easily reflects your feelings. Try to get as much outdoor life as possible and the next time you go to a doctor ask him about the exercise you should do and not take. As to blushing, let me remind you of the old French count lady who said: "They teach you to dance, O could they teach us to blush, did it cost us a guinea a blow."

Miss Fairfax will be pleased to answer readers' questions regarding love problems which may be troubling them. Write on one side of the paper only.

Copyright, 1930, Premier Syndicate, Inc.

Favorite Blueberry With Us in Many Forms

From Martha Lee's Wednesday Morning Broadcast Over WHDH by the Boston Evening American.

FINDING IN the market large, luscious blueberries covered with a faint silvery sheen recalls days of long ago when the reveille of "blueberries are ripe" was the signal for the whole family to gather baskets, buckets, pails and bowls and make a day of it in the woods to garner in the fruit of the glade.

Martha Lee

If you're a New Englander and spent your youth either on the Cape or in the woodlands these scenes are familiar to you, and you will have a happy memory. Fine, big juicy ones, guaranteed to stain lips and teeth to an indigo shade. If your will is strong you will hold out for a time, only to "give in" in the end when a large pie filled to the brim with the luscious berries makes its appearance.

For those who know better than to go again nature, I've prepared a number of delicious blueberry recipes and pass them on to you here with:

BLUEBERRY PIE

2-3 cup white vegetable shortening

1 cup flour.

½ tsp. salt.

Only cold water to make firm dough.

Cut shortening into flour; add as little water as possible.

Chill in ice box one hour; roll out on board and line pie pans. Fill the crust with berries, picked over and washed; rolled in flour. Add sugar as desired, and cover with top. Bake in oven 10 minutes at 400 F., then at 350, until crust is brown and crisp. (Yum, yum!)

BLUEBERRY DUMPLINGS

4 cups flour.
4 tsp. baking powder,
½ tsp. salt,
1 scant cup milk or water.
1½ cups berries.

Mix the dry ingredients, stir in the milk or water gradually and then the berries, stirring gently so as not to break or bruise them. Drop quickly by the spoonful into boiling water; or in making stews, let them rest on the meat and potatoes. Cover closely to keep in the steam and cook just 10 minutes without lifting the cover. Serve at once. If used as a dessert, serve with a vanilla sauce thusly

VANILLA SAUCE

1 tbsp. butter.
2 tbsp. flour.
2 cups boiling water.
½ cup sugar.
1 tsp. vanilla.

Melt the butter, add flour and stir until it bubbles; add the boiling water and sugar. Boil until smooth and thoroughly cooked. Add flavoring, strain and serve hot.

BLUEBERRY KUCHEN

1 qt. blueberries
¾ cup sugar.
2 tbsp. lemon juice.
3 tbsp. cream.
Yolk of egg
Cinnamon.

Wash and pick over berries, line pie plate with a thin layer of cooky dough, sprinkle with bread crumbs. Add the berries, sprinkle with sugar, not too much, and cinnamon, lemon juice or vinegar, and over all the yolk of an egg beaten with cream. If unripe grapes or currants can be obtained, strew also on a layer of lemon juice. Place in hot oven and bake until the bottom is well browned.

COOKIE DOUGH

1 tbsp. butter.
1 cup flour
½ tsp. baking powder.
¾ cup sugar.
1 egg

Mix dry ingredients. Work in butter with the fingertips; add egg, mix well. Sprinkle flour on board and roll ¼ inch thick. This makes enough dough for a large oblong pan; used for apple, cheese, blueberry or any fresh fruit open pie.

This is a long story today, and I have other blueberry recipes that there is no room for here, but if you will drop me a line requesting same I will send them along to you with my blessing.

Faithfully yours,

Martha Lee

Tomorrow's Table

BREAKFAST
Tomato Juice
Whole Wheat Muffins
Bacon
Coffee
LUNCHEON
Vegetable Omelet (puffy omelet with undiluted vegetable soup poured over)
Toasted Muffins
Tea
DINNER
Chicken Pie
Glazed Onions
Tomato Jelly Salad
Silver Cake
Raspberries
Coffee

The Daily Dollar

CHICKEN PIE

Put a good fat young hen to cook in cold water. When partly done, salt. When done, remove bones and lay meat in the bottom of a baking dish. Prepare a sauce of three tablespoons of butter (melted), three tablespoons of flour, a little pepper and six cups of the warm chicken broth and one cup of warm milk or cream. Pour over the chicken

CRUST

Two cups flour, two teaspoons baking powder, 1 teaspoon of salt, two tablespoons of butter and 1 cup of milk. Mix well. Lay or drop over the chicken (do not roll). An egg may be added to the crust if desired.

(Mrs. Beeckman will be glad to answer questions on etiquette submitted by readers.)

Copyright, 1930, Press or Syndicate, Inc.

Some Points on Etiquette

By MRS. BEECKMAN

Corsage for Widow-Bride

DEAR MRS. BEECKMAN:

Is it proper for a widow to have a bouquet of flowers when getting married in church? If so, what kind? M. L. J.

It is better form for her to wear a corsage rather than a bouquet as more appropriate. For instance, a shoulder bouquet of one or two orchids or lilies of the valley gardenias, or a few sprays

Informal Type of Invitation

DEAR MRS. BEECKMAN:

When telephoning guests for a wedding reception how much time should one allow before sending the invitation and reception? MRS. J.

Such a form of invitation would be entirely inappropriate for gathering, and therefore the invitation would probably not be given until about a week before the date set for the ceremony. Even ten days might be enough

A Gracious Bow the Dignified Greeting

DEAR MRS. BEECKMAN:

1—After not seeing some lady friends for a long time do not nod or shout excitedly between passing vehicles, if you happen to meet them it is petty to make a show of the pleasure you feel. Should the girl go over to the new friends and say "Hello"?

2—Would it be proper to send a graduation card to a young man after not seeing him for about two years, because of the above reason? M. A. S.

1—No, it would be highly unrefined for the girl to go over to where the man is and greet him. She may, if she wishes, bow graciously to him, but she would show extremely poor taste if she goes toward where he is standing. Under these circumstances the man should content himself by greeting her, if she had already bowed to him.

2—Yes, if the girl wishes to, especially since apparently the misunderstanding was not the fault of either of them.

(Mrs. Beeckman will be glad to answer questions on etiquette submitted by readers.)

Copyright, Inc., Press or Syndicate, Inc.

BEST JOKE I EVER HEARD

The Boston Evening American will pay $1 for the best one of the jokes published here each day. Address "Best Joke," Boston Evening American.

TODAY'S WINNER

Jones—My wife says if I don't chuck golf she will leave me.

Smith—Good! I'll take her.

Jones—Yes, I'll miss her.

ARTHUR JARVIS,
14 Baker Ct., Jamaica Plain.

HONORABLE MENTION

George (tearfully)—"I say, Mollie, would a kiss be out of order?"

Mollie—"Well it should not be, if you have any sense of direction."

MILTON SAWYER,
206 Harold St., Roxbury.

Judge to young man with short sleeve on young man): How long do you wear your shirts, may I ask?

Young Man: Down to my knees, judge. How long do you wear yours?

M. LINDQUIST,
15 Everett St., Everett.

Stepdaughters of War -:- By Helen Zenna Smith

CHAPTER 36

"Air raid!"

I collect my blankets and mattress methodically as usual and don my coat and hat and muffler. It is the ninth raid in succession since the moon came this month.

"Match!"

We stagger forth, stumbling and gagging with our cumbersome loads. It is not a long distance, but Army biscuit mattresses are no joke to carry for any length of time. We arrive gasping. There is no sign of the enemy planes as yet—the warning has just been given. Excellent time. We settle ourselves comfortably. I find a cozy corner, and Cheery, Misery and Rimley drape themselves comfortably round me. They like being near me during raids because I am "always the same."

Misery immediately starts a frenzied assault on the bedspread while Cheery and Rimley, sotto voce, in case a forewoman hears, begin to chuckle her about Fred. She ignores this. To their chagrin she is not to be drawn tonight.

The enemy planes have come within earshot now. Boom, boom—like a giant hive of giant bees.

"Bigger fleet than ever tonight."

Now the picnic has started. The bombs are falling thick and fast, each one nearer. Worse tonight than they have ever been we whisper. The whisper the same thing every night.

There is a terrific explosion, startling in its unexpectedness, like a frightful peal of thunder, followed by a rain of shots. We know what that is. The anti-aircraft guns aimed from the air at some target after the bomb has soared and We sit up dazedly, leave our recumbent form the shock when there is another ear-splitting explosion—nearer. More machine gun fire follows it.

Pinsup Crash! Through the half-light our eyes seek one another, startled. We listen. Four engines. We can count them distinctly. Four bombers flying low over our trench. Someone asks what our own planes are doing to let the raiders through like this, dropping their bombs like rain, deafening us until our heads are pounding and our ear drums throbbing.

Pinsup, Pinsup, Pinsup, Boom! Crash!

The end of the trench suddenly collapse with a roar. There is a flash of flame outside. The sandbags cave in slowly as though coming to a mighty decision before falling. The trench Worse tonight than they have ever been we whisper. The whisper the same thing every night.

Five feet to the left and the airman would have scored a direct hit. One foot nearer—a bit—bleeding. The others begin to panic and huddle together at the other end.

The plane comes down in a swoop lower lower—terrific warning We run for the bombs hanging below the wings Lower, lower—another bomb is unleashed. It falls in the middle of the trench. There is a mighty explosion, a flash of flame a earsplitting percussion that knocks me flat on the ground. Something falls on me. I lose consciousness. When I come to girls are screaming all round me —the air is filled with the groans of the dying. Something heavy is lying across my legs. With difficulty I remove it. It is a sandbag. I stand up.

The roll is called. The casualties are heavy. Ten dead, two missing, twenty-four injured. The ambulances are coming. The dead are lying neatly in a row. The wounded lie beside them. Soldiers are trying to dress their wounds. Blimey is unconscious from loss of blood. Her burberry will never be any use again. Misery and Cheery lie at my feet. Misery is clasping her unfinished crochet bedspread. Cheery looks curiously naked without her right hand. The stump of her arm is still shielding her face.

A soldier comes over to where I am sitting on the side of the trench.

"Well, you wasn't meant to die tonight," he says.

I turn my head in his direction and begin to laugh softly. He is alarmed.

"Can't get you a drink, can I? You're not hysterical nor nothing?"

I tell him no. I have never felt less hysterical in my life.

THE END

Copyright, 1930, E. P. Dutton & Co. Distributed by King Features Synd., Inc.

EVENING AMERICAN MARKETS

News of Street — *New York Stocks*

Tariff Incenses Canada, Best U. S. Customer

Dominion Residents Call Law Skyscraping Measure; Courses Considered

By B. C. Forbes

WESTERN CANADA, July 23.—Canada, our best customer, is [illegible] over our new tariff. They call it a [illegible] [illegible]

B. C. Forbes

[illegible] the present aggravating and annoyance to the Dominion?

2. Shall the Dominion proceed after the general election now in progress to strike back by enacting [illegible] U. S. shipments into Canada?

3. Shall the Dominion [illegible] a treaty with the [illegible] within the Empire movement now to the front in Britain and [illegible]

From my [illegible] investigations and observation I judge that the majority of responsible Canadians would prefer to have Ottawa and Washington [illegible] to get together and work amicably toward smoothing [illegible] which have been created. If, however, the conviction should be reached that Washington intends to ignore [illegible] would become bitter and reprisal [illegible] would be launched.

As you perhaps know, a lot of Canadians [illegible] old [illegible] that the Dominion is coming altogether too much under American influences, altogether too much Americanized in sentiment and in habit. They fear that in time [illegible] develops to check [illegible] tendency [illegible] the two nations together politically.

Therefore, there is not lacking agitation calculated to strain rather than cement relations between the two great North American peoples.

• • •

An excellent illustration of how a large section of the Canadian mind is working has just been given me by R. J. Cromie, owner and editor of the influential Vancouver Sun. He says:

"Perfection in this world is making the most of what you have. If the people of United States and Canada start showing up tariffs and erecting trade and treaty embarrassments against each other, we will not be making the most of what we have.

"This North American continent is the finest economic setup in the world. The south half, United States, has 120 million people, and the north half, Canada, has 10 million people.

"As far as reasonably possible an interchange of products should take place as the Lord intended them to. Citrus fruits, and warmer climate products, cottons, oils, etc., should come to Canada from the South and newsprints and metals and the cooler climate products go south from Canada.

"Also treaties, whether it is the seal and salmon treaties of the Pacific Coast or a treaty affecting the St. Lawrence waterway, or tariffs, should be made, not with the idea of helping this or that group but with the idea of doing the greatest good for the 130 million people who live on this North American continent.

• • •

"The recent tariff of the States made me mad—it looked short-sighted on the part of the States.

"Canadians, if they have any red blood, must answer this policy; they have, and they will, but where is it going to lead to?

"If there are executive discretions in the recent tariff laws of the United States and Canada which can still help the flow of trade between our two countries their statesmen should get busy and put those measures into operation.

"Don't worry about Canada, she is all right, and can look after herself; her small population of 10,000,000 have a good, clean blood stream, and being in a big, rich country, full of good things, puts her economically in a very fine position."

• • •

This matter of our relations with Canada must not be lightly regarded. We can't afford to throw away foreign trade, foreign orders.

$18,000,000 Airport Planned in Paris

Washington, July 23.—Construction of a new airport in Paris, to cost approximately $18,000,000, is contemplated in a bill presented for consideration to the French Chamber of Deputies, according to a report received in the Department of Commerce from H. C. Shuette, assistant automotive trade commissioner to Europe.

The bill proposes to spend a total of 620,000,000 francs (approximately $24,366,000) within the next five years for the upkeep of other airports and grounds and for aeronautical experimentation, as well as for the construction of the new airport. It is proposed that this sum be drawn from specially voted funds, credits from budgets of 1930-[illegible] and from local funds in the departments where improvements or constructions are made.

BOSTON STOCK TICKERS NOW NUMBER 130

By FRANK H. MELOON

There are now 130 Boston Stock Exchange tickers in service in Boston. In the heyday of the late Tom Lawson about 100 Boston Stock Exchange tickers were installed. Much of the volume of buying now diverted to the New York Stock Exchange was then concentrated on Boston Stock Exchange issues. Now many Boston stocks are purchased through the New York Stock Exchange through [illegible] [illegible] in Boston. The number of tickers in the Boston financial district has increased tremendously, but the New York Stock Exchange ticker holds the center of the stage.

• • •

Dr. Daniel F. Comstock, principal inventor of the Technicolor process for making motion pictures in natural colors, former member of the faculty of the Massachusetts Institute of Technology, president of Comstock & Wescott, research engineers who have laboratories in Boston and Niagara Falls, N. Y.

• • •

Dr. D. F. Comstock

Dr. Comstock announces development of a new system of refrigeration. The machine employing this method has been perfected for home refrigeration and can be adapted for cooling air in homes and small buildings, as well as for domestic and industrial refrigerating purposes.

• • •

U. S. Department of Commerce figures just issued make an interesting comparison between automotive production in 1930 to date and the output for the like period of 1928. By adding the month-by-month output we find that this year's total output of passenger cars, trucks and taxicabs has mounted to 2,219,746. This compares with the 1928 total of 2,201,-321.

• • •

It is actually amazing that 1930, following the banner year of automotive production, when car makers actually ran into considerable over-production, should be able to make the current favorable comparison with 1928, which was accounted a year of satisfactory prosperity.

• • •

Standard Statistics finds a 15 per cent drop in farm income indicated. But this is based on figures of prices obtainable for commodities. It is evident that the lower prices at which the farmer obtains the necessities of his calling as well as the luxuries ought to be taken into account. The farmer today is a much more up-to-date individual than was his predecessor of a couple of decades ago. This applies particularly to the New England farmer. It is doubtful if the 15 per cent drop in income figures are aplicable to agriculturists in these northeastern states.

• • •

Business expansion is having its effect on the manner of making dividend payments. McKesson & Robbins, Inc., has decided to make common dividends payable at the same time as preference dividends in future and issued the following statement: "Due to rapid growth and widely scattered branches of McKesson & Robbins, Inc., it has been found impossible to assemble consolidated figures so soon after the June 30 inventory period. Board of directors has changed the dates for payment of common dividends to coincide with dates for payment of preference dividend, which are payable September 15, December 15, March 15 and June 15. Meetings for dividend action on both classes will take place about 20 days prior to these dividend dates."

• • •

In accordance with this plan, directors will meet for dividend action near the end of August.

• • •

The "type" yesterday omitted explanation of the significance of the gasoline tax figures furnished by Commissioner of Corporations and Taxation Henry F. Long. For the first six months of the present year total receipts were $4,799,499, compared with receipts of $4,352,094 for the first six months of 1929, an increase of $447,405 or 10.2 per cent.

• • •

An increase of less than 10.2 per cent in the accident rate for the first half of 1930, then, would apparently indicate greater care in traffic on the part of either automobilists or pedestrians, or both.

• • •

Chambers of Commerce and other business organizations are uniting in the attention to traffic problems. They are aware that the retention of such prosperity as we possess together with its expansion depends largely upon making traffic flow as smoothly as possible.

More Freight Cars in Need of Repair

Class 1 railroads on July 1 had 140,594 freight cars in need of repairs, or 6.3 per cent of the number on line, according to the car service division of the American Railway Association.

This was an increase of 4092 cars above the number in need of repairs on June 15, at which time there were 136,565, or 6.1 per cent.

Freight cars in need of heavy repairs on July 1 totalled 93,685, or 4.2 per cent, an increase of 1534 compared with the number on June 15.

Otto Kahn Stresses Factors Making for Trade Comeback

By MERRYLE STANLEY RUKEYSER

New York, July 23.—When O. H. Kahn, partner of Kahn, Loeb & Co., and Macenas of the theater, comments on the economic situation he invariably has something pungent and illuminating to say. He has what Bernard M. Baruch would call a "source mind," a natural capacity to organize original thinking rather than to repeat the sensations which happen to be in vogue.

The publication of Mr. Kahn's letter on the business outlook to an anonymous inquirer is thus a remarkable event. It sets forth among other things the process of business recovery, and helps to give lay investors and smaller business men the benefit of the analysis made by an outstanding banker.

Though declining to give a time table for the return of prosperity, Mr. Kahn leaves little doubt that good times will return. Mr. Kahn emphasizes four major favorable factors: the fact that consumption and production appear to be reaching a new balance, the fact that some raw materials are selling below the cost of production, encouraging the inference that they should soon turn about, the cheapness of credit and the fact that the investor should consider average earning power over a period of years rather than the immediate situation.

• • •

Discussing these points in order Mr. Kahn asserted:

"1. Consumption and production in many lines appear to be reaching a stage of reasonable equilibrium in our country. Indeed authoritative statistics recently published seem to indicate that for the time being, in some branches of trade, we find ourselves in a state of actual underproduction, i. e., producing less than we consume. To the extent that such a state of affairs does exist, it cannot continue for any great length of time and is apt to undergo a sudden change.

"2. Some raw materials and some commodities are selling at or below the cost of production. That means that we are in the midst of a process which, by the workings of economic law, should prove effectively curative after a while, even though instances do come to mind where, owing to peculiar circumstances, production has gone on without profit, or even at a loss, for a prolonged period.

"3. Money is abundant to an extent the like of which we have not experienced for many years. It is true that, not infrequently in the past, we have seen weak markets with easy money and 'bull' markets with tight money, but it is likewise true and of more profound significance that the driving power of abundant money, if continued for a sufficient length of time, is a strongly stimulating factor in its general effects, just as very tight money, if continued for a sufficient length of time, is an irresistibly depressing factor. Of course, the boon of easy money can be overdone.

"4. It may be appropriate to quote a recently reported remark of one of the ablest of British economists, Sir Josiah Stamp, in the course of an interview relating to conditions in America, to the effect that in judging the value of a stock the earnings of one particular year are of relatively small importance and that the basis for determining intrinsic values is in the record of earnings over a series of years past, plus a soundly reasoned estimate of earnings fairly to be expected over a series of years to come.

Another consideration too apt to be overlooked in times of depression is the elementary fact that, for every one who had to, or chose to sell, there was someone who had the means and the faith to buy.

• • •

Mr. Kahn made it clear that he was setting forth only his own personal views, yet it is part of the record that during the earlier period of excessive speculative optimism Mr. Kahn [illegible] was relatively skeptical and [illegible] [illegible] as other firms were more active in exploiting [illegible] delusions.

• • •

Economists, including Professor Irving Fisher of Yale University, have been wondering about a prospective world shortage of gold. Whether the prospective shrinking supply has an adverse effect upon international trade depends largely on the intelligence with which the international bankers of the world meet the situation. Some international financiers hope that the new Bank for International Settlements recently created in accordance with the Young Plan, will prove a rallying point for formulating an economic policy for offsetting the deflationary effect of a shrinking gold supply.

• • •

In this connection an analysis of future gold production by H. A. Kursell, resident engineer in New York of the American Smelting & Refining Co., is timely. Mr. Kursell concludes:

"It would appear that the world gold production will remain stable at around 20,000,000 ounces, during the next few years until not later than 1935, when a slow decrease will probably begin, bringing the world production down to about 15,000,000 ounces by 1940.

"Notwithstanding the fact that more than half of the world's gold production has been coined in recent years, it is generally estimated that not more than about half of the world's annual production is available for currency and banking purposes, since gold disappears through hoarding and through consumption in the arts.

"No reduction of consumption for industrial purposes is to be anticipated. In fact, changes in fashions for jewelry, expanding need for the arts, etc., are likely to increase the demand. And as this demand will be supplied first, it follows that any reduction in world production will reduce, not proportionately, but equally, the new gold available for banking and currency purposes. It seems logical to expect that between 1935 and 1940 the available gold supply for the latter purpose will not exceed 5,000,000 to 6,000,000 ounces per annum, i. e., about half of what it is at present."

New Construction for Week Studied

New York, July 23 (AP).—Construction contracts awarded in the 37 states east of the Rocky Mountains during the week from July 12 through July 18 amounted to $87,402,400, F. W. Dodge Corporation reports.

The figures brought the July total to that date to $215,309,600 and the daily average to $14,354,000 per business day, as compared with a daily rate of $25,093,700 for July last year. New construction undertaken in this territory since the first of the year totaled $2,853,[illegible] 900, as compared with $3,417,507,500 for the corresponding period ended July 19, 1929.

BOSTON PRICES ARE WORKED HIGHER

Prices were worked to higher levels in trading on the Boston Stock Exchange today. The [illegible] issues continued [illegible] American [illegible] which point it [illegible] a new low of 15 [illegible] a gain of [illegible] points.

[illegible] Pressure [illegible] Waltham Watch common [illegible] points to a new low [illegible]

[illegible] in financing of new building find themselves in a position to place a considerable volume of funds in good "downtown" mortgages if such mortgages become available. Demand for this accommodation is by no means lively as yet. The larger banks are also desirous of securing good residential mortgages, but some of the suburban banks are not quite so favorably situated.

NEW FINANCING IS PLANNED

New York, July 23 (AP).—Reports in bond circles are that a large volume of new financing is being planned by utility companies.

The Mississippi Power and Light Co. will offer $7,000,000 5 per cent first mortgage bonds. The concern is controlled by Electric Power and Light Corporation and operated under supervision of Electric Bond and Share Co.

Electric Bond and Share is planning to place about $75,000,000 in bonds on the market for its various units. One of these offerings will be $30,000,000 Texas Electric Service Co. 5 per cent mortgage bonds.

Pacific Western Earnings Larger

New York, July 23—Pacific Western Oil Corp. reports for six months ended June 30 net of $1,-222,661 after federal taxes, depreciation, depletion, interest, abandoned wells, etc., equivalent to $1.22 a share on 1,000,000 no-par shares against $1,065,155 or $1.06 a share, in first six months of 1929.

Gold to Canada

The International Acceptance Bank is shipping $1,000,000 gold to Canada.

HOW'S BUSINESS?

ACTUAL FACTS ON CONDITIONS TODAY

By FRELING FOSTER

Shipments of Cement Ahead of 1929

Manufacturers' shipments of Portland cement to building supply dealers, construction contractors and large industrial organizations during the first five months of 1930 are compared with the corresponding figures for the past nine years. Source: U. S. Geological Survey.

Cement is a good index to all construction activity because it is one of the most essential and generally used building materials. It is required on nearly every construction job, whether it is a building, bridge, sewer, road or sidewalk. ***Although shipments in 1930 are 1% below the seven-year average, 1923 through 1929, 1930 is slightly ahead of 1929.***

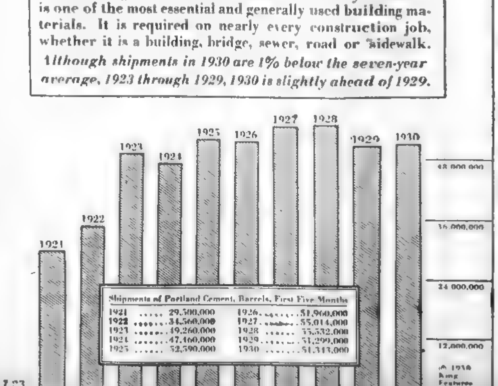

Shipments of Portland Cement, Barrels, First Five Months

1921	29,300,000	1926	51,960,000
1922	34,560,000	1927	55,014,000
1923	49,260,000	1928	55,532,000
1924	47,460,000	1929	51,299,000
1925	52,590,000	1930	51,313,000

Behind the Active Stocks

NEW PRESTONE PRODUCT FOR UNION CARBIDE

A new and improved Prestone anti-freeze fluid is being made by Union Carbide for the market next winter. It will cause less rust in motor cooling than water. The new product is to be green in color so that it readily can be identified. Dealers are said to have been solicited and have been placing tentative orders for the cold season, having been impressed by the qualities of the new Prestone. It is made from natural gas synthetically and promises to be one of the company's most profitable lines.

ELECTRIC AUTO-LITE GOOD EARNINGS

Sales and earnings of Electric Auto-Lite thus far this year have been satisfactory when compared with other motor accessory companies. That has been due to the fact that the company furnishes starting and lighting equipment for all Ford output. Any improvement in the automobile industry will help the company.

NEW YORK CENTRAL A LIKELY FEATURE

Because of its popularity with the public as well as with traders, it is probable that when the rails become more active New York Central will be one of the outstanding leaders. This stock frequently attracted a good speculative following and when it has moved forward outsiders have been among the buyers. Considerable odd-lot demand has been seen in Central at times the past two weeks.

BANGOR & AROOSTOOK EARNINGS PROSPECT

Earnings of Bangor & Aroostook have been good this year. While it is unlikely that June will show as favorable a comparison with last year, because $140,599 back pay was included in June 1929, usually well informed interests look for satisfactory results during the remainder of the year.

J. C. PENNEY CO. DOING WELL

Although there was a decrease of 7.4 per cent in sales of J. C. Penney Co. in June the company did comparatively well in the first six months with an increase of 4.1 per cent. Recent reductions in prices in keeping with lower costs may affect the dollar volume although the quantity of merchandise sold is likely to be stimulated. The company has about 1500 stores mostly in towns of 7500 population, and as a result is not bothered by keen competition.

MONTGOMERY WARD SALES INCREASE

Montgomery Ward sales have shown a decided improvement since the recent price reductions were put into effect. Interests close to the company state that sales during the past week were substantially ahead of the preceding week and made a more favorable comparison with a year ago than heretofore. Virtually all of the increased activity is attributable to the lower prices which in many instances represent the lowest levels reached in the past decade. Notwithstanding the increased volume of sales, however, the aggregate volume in dollars is substantially under a year ago, due to the difference in prices.

RADIO WRITES OFF LARGE INVENTORIES

Forthcoming report of Radio covering operations during the first half of the year will be interesting not so much for the earning statement, but for the balance sheet. It is understood that the balance sheet will show a substantial reduction in inventories and other items which will strengthen the company's position. Inventories at the close of last year amounted to $31,946,798, but a large portion of these already has been disposed of. The coming report, which will be due within the next few weeks, will reflect operations during the first half of the current year. This is due to the fact that the company omitted the publication of its report for the first quarter because of the deal with General Electric and Westinghouse, which involved a substantial exchange of stock.

CURB MARKET SENTIMENT IS CHEERFUL

New York, July 23.—Speculative sentiment favored an advance on the Curb today. The market's reaction to recent technical declines was apparently regarded as satisfactory by the bull faction, which became fairly active in a number of issues, short-covering assisting the upturn.

The utilities made considerable progress, although the gains were mostly moderate.

American & Foreign Power warrants, Electric Bond & Share, American Light & Traction, United Light 'A,' Memphis Natural Gas, Consolidated Gas of Baltimore and American Gas & Electric improved a point or more. The latter was strong on the earnings statement showing $6.10 a share for the May 31 twelve-month against $5.66 in the corresponding 1929 period.

There was increasing strength and activity in several industrials and specialties. Aviation Corp. of the Americas rallied several points. Newmont Mining advanced about 3 and Fokker was bid up a couple of points in brisk buying.

Ford Motor Ltd., American Tobacco "B," Cuneo Press, Mapes Consolidated, Deere, Technicolor and Dresser Manufacturing "A" were other firm spots. Zonite broke to a new low but quickly recovered.

Trading in the oils and related shares was dull, but the trend of the group was upward. Humble and Missouri Kansas Pipe improved a point. Cities Service was firm.

In the investment Company division, Trans-America and United Founders rallied on covering.

Call money renewed at 2½ per cent.

New York Bond Market

U. S. GOVERNMENT ISSUES

	High	Low	Last
Liberty 3½s 1932-47	[illegible]	[illegible]	[illegible]
Lib 1st 4¼s 1932-47	[illegible]	[illegible]	[illegible]
Lib 4th 4¼s 1933-38	[illegible]	[illegible]	[illegible]
Treas 3½s 1946-56	[illegible]	[illegible]	[illegible]

DOMESTIC CORPORATION ISSUES

	High	Low	Last
[illegible]	[illegible]	[illegible]	[illegible]

	High	Low	Last
Mo Pac RR 5s G 78	[illegible]	[illegible]	[illegible]
Mo Pac RR gen 4s 75	[illegible]	[illegible]	[illegible]
[illegible]	[illegible]	[illegible]	[illegible]

	High	Low	Last
Argentina 6s Oct 59	[illegible]	[illegible]	[illegible]
Argentina 6s Sept 60	[illegible]	[illegible]	[illegible]
[illegible]	[illegible]	[illegible]	[illegible]

FOREIGN SECURITIES

	High	Low	Last
[illegible]	[illegible]	[illegible]	[illegible]

NEWS OF *Trends of the Day* MAJOR *New York List* MARKETS

MANY STOCKS ARE BID UP IN WALL ST.

New York, July 23—Having, in effect, publicly committed themselves to advancing prices, the bull forces applied strong-arm methods to the stock market today.

A minority list of important stocks was bid up 4 points or more, and timid shorts hurried to cover at costly levels. There was little inclination on the part of the general public, however, to rush into the market. Commission houses reported only a moderate pick up in business.

The closing was strong, with good advances recorded over much of the list. Final prices in most cases were at or close to the day's best.

MEEHAN WITH BULLS

A widely advertised statement by M. J. Meehan & Co., saying that it regarded present levels as offering excellent opportunities to prudent investors, was generally regarded in Wall St. as a public avowal of the bull cause by the so-called "Meehan group" of market operators, who are regarded in brokerage circles as important engineers in the present market.

While speculative sentiment generally has become rather cautious over the more distant future, there is a feeling that the success of the present movement will depend largely upon the extent of the seasonal upturn in business activity as fall approaches, and the prudent public participation which can be attracted.

Commission houses find no such inclination on the part of the public to rush into the market as there has been during recent years, for too many optimistic forecasts and bull campaigns have failed.

A current survey points out that the stocks of several leading companies of a decade ago would now show sharp losses if held since that time.

The day's business news still reflected little but seasonal trends. The weekly steel trade reviews were more optimistic, but iron age still placed steel rail operations unchanged at 56 per cent of capacity, against 93 per cent a year ago, and 73 per cent two years ago.

OIL NEWS GOOD.

Freight car loadings as reported for the latest week showed further seasonal declines, and continued at the lowest level in recent years. The weekly petroleum statistics, however, distinctly were favorable, showing further substantial reductions in refiners stocks and crude production.

Earnings statements coming to hand continue to show a few decidedly encouraging exceptions to the downward tendency.

The bull movement attracted considerable profit taking, and prices wavered considerably at times. For a time during the morning and again in the afternoon, the appearance of a point or so from the highest were common.

Strenuous operations for the advance in such pool favorites as Standard Oil of New Jersey and Radio Corp. appeared to meet with some opposition, for advances of only a point or less were achieved. General Motors was pushed up substantially more than a point, a fair move for that stock.

Shares making extreme gains of about 4 into the last hour included U. S. Steel, American Telephone, American Can, Vanadium and U. S. Pont. Radio, General Electric, and Electric Auto Lite gained 2 or so. High flyers were Eastman Kodak, Allied Chemical, Columbian Carbon, and Peoples Gas, up 5 to 10.

The ticket added to its gains in the late trading, and leading shares showed net advances of two to eight points.

There was a vigorous movement in General Motors, which extended its rise to a couple of points, accompanied by increasing strength in Radio, Westinghouse Electric, American Can and others, although profit-taking subsequently reduced some of the extreme gains. The close was strong.

BOND MARKET SLACKENS

New York, July 23—The listed bond market suffered from inertia today as the quietness which has prevailed this week was emphasized by further slackening in activity.

Price movements of insignificant proportions took place in the domestic group, and the best activity was in a few popular issues. The stock privilege bonds which as usual responded to the strength of equity issues for which they are exchangeable.

Convertibles made the best showing among the issues dealt in on the New York Stock Exchange, with some profiting to the extent of a point.

The strong fundamental position of the market was further enhanced by a further easing in the money rates for 30 days being cut 2% of 1 per cent to 2¾ by some dealers, while call money renewed at 3 per cent.

While interest in railroad mortgage issues ebbed and some business developed in good demand existed for convertible issues of several carriers, and Allegheny & Western 4½s, Richmond & Ohio 4½s, Chicago & Northwestern 4½s moved forward.

Others in the stock privilege group were buoyed by the strong tone of stocks, American Natural Gas 6½s, with warrants rose more than a point after showing weakness yesterday. General Theatres 6s, International Telephone 4½s were marked up sharply.

NEW YORK STOCK EXCHANGE

Sales today (AP), 2,600,000 shares. Yesterday, 2,080,700 Week ago, 2,585,100 Year ago, 3,783,500 1930 to date, 525,701,900 1929 to date, 610,223,400 1928 to date, 450,001,900

A

1930 High	1930 Low	Stock and Dividend	High	Low	Close	Net Chg.
37¾	21¼	Adams Ex	28¾	26¾	27¾	+1
92	85¾	Adams Exp of (5).	90¾	90¼	90¼	
32	25	Adams Mills (4)	27	27	27	+ ½
9¼	4	Adv Rumely	7¼	7	7	+ ¼
41¼	15¾	Adv Rumely pf	23¾	23	23¾	+ ¾
150¾	102¼	Air Reduc. (4%d)	119¾	116¾	117	+ ½
9¼	4½	Alaska Conc	5¾	5¾	5¾	
8	3	Albany P W pf	8	8	8	
30¾	18	Allegheny Corp	25¾	22¾	23	+ ⅛
107¾	87	Allegh pf ww(4¾)	96¾	95¾	95¾	
53¼	22½	Allied Chem (6d)	274	266	274	+8
68	48¼	Allis Chalmers (4)	58½	57¾	58	+1
42¼	20	Alpha Port Cem (2*)	28	25	25	
3¾	2¼	Amal Leather	2¾	2¾	2¾	
41¼	15¾	Amerada (4)	67	64	64	
10¾	4¾	Am Agri Ch	6¾	6¾	6¾	+ ⅛
39	24	Am Ag Chf	36¾	30¾	34¾	+6¾
45¾	26¾	Am Bk Note (2½)	79¾	78	79¾	+4¾
154¾	71¼	Am Brake B (3.60)	92¾	42¾	42¾	
28¾	8¾	Am Br Shoes	20	19	19¾	+ ¾
80¾	60¼	Am Br Sov pf (7).	77¾	77¾	77¾	+ ¾
156½	108	Am Can (5b)	132¾	129¼	131	+3¾
52¾	42	Am Car & Fy	47	46¾	46¾	+ ⅛
39	20	Am Chain (3)	58	57¾	58	+1
51¾	36¾	Am Chicle (2½b)	46¾	46	46	
19¾	12¾	Am Com Alco	15	14	14	+ ⅛
101¾	56¼	Am & Fgn Pw	73½	71¾	72	+ ¾
111¾	104¾	Am & F P 7 pf (7)	107¾	107¾	107¾	
100¾	92¾	Am & F P 2 pf(4?)	96¾	43¾	35¼	
41¾	31	Am Ice (4b)	35	34¼	35	+ ¼
13¾	5¾	Am Int Cp	8¾	8¼	8¼	
55¾	38¾	Am Inter (2d)	35¾	35¼	35¾	+ ¾
103	43¼	Am Locomo	45	44	44	
68	48¾	Am M & Fdy	51¾	41¾	41¾	
55¾	8	Am M & Metal	10	10	10	
100¼	40¼	Am Metal pf	53¾	53¼	53¾	+ ¼
95	45	Am N Gas (f)	72	69¾	70	
80¾	48¾	Am News Co (2d)	69	69	69	
179¾	72¾	Am P & L (1.75)	87¾	84	87¾	+3¾
107	99	Am Pow & lt (6)	102	102	102	
39¾	22¼	Am Rad & St (1¾)	29¼	26¼	26¼	+ ¼
25¾	16¾	Am Republics	19¾	19¼	19¾	
48	28	Am Roll M (2d)	58¾	56¾	57¾	+1¾
127¾	52¼	Am Safety R (1)	60¼	57¼	57¾	+1¾
39¾	13¾	Am Ship & C (2)	37¾	16¾	16¾	
115¾	53¾	Am Smelting (4)	58¾	55	55	
22¾	6¾	Am Sm & Ref (3)	9¾	9¼	9¼	
225¾	68	Am Sol & Chem	101¼	101	101¼	
231¾	18	Am Sol & C pf (3)	26¾	26¼	26¼	
45¾	31¾	Am Steel Fd (3)	39¾	39¼	39¼	
116	110¼	Am St F pf (7)	112¾	112	112¾	+1
109¾	42¾	Am Stores (2½)	45¾	45	45¾	
26¾	9¾	Am Sumatra	10¾	10¼	10¾	
274¾	200¼	Am Tel & Tel (9).	220¾	217	217¾	+ ¾
27¾	10¾	Am Tel & C (5)	21	21	21	
264¾	197	Am Tobacco (8)	240	236	240	+3½
134¾	102¾	Am Tob pf (6)	122¾	122¾	122¾	
269½	191	Am Tob B (8)	247¾	244¼	247¾	+3¼
92	78¼	Am Water W (4d)	90	89¼	89¼	+ ¼
106¾	90¾	Am Wat W pf (6)	103¾	103¾	103¾	
20¼	7¼	Am Woolen	11	10¾	11	
54¾	42¾	Am Woolen pf	48	48	48	
34¾	23¾	Am W P pf ct (4)	28	28	28	
11¾	6¾	Am Zinc	10	10	10	
66	55	Anaconda (3)	61	60	60¾	+¾
61¾	34½	Anaconda (3.50)	51	50	50¾	
51¾	34½	Anchor Cap (2.40)	42¾	42½	42¾	
31¾	19¾	Archer Dan (1½)	23¾	22¾	23¾	+ ¾
45¾	27¾	Armour Ill A	35	35	35	
8¾	5¾	Armour Ill B	8	8	8	
30¾	22¾	Armour Ill pf (7).	29	29	29	
46¾	31½	Asso Apparel (4).	35¾	35¼	35¾	
42¾	29¾	Asso Dry Gds (2)	32¾	32¾	32¾	+¼
242½	191	Atchison (10)	224	223¾	224	+2¾
107¾	102¾	Atchison pf (5)	104¾	104¾	104¾	+¼
41	30½	Atl Refin (1¾b)	36¾	36¼	36¾	+ ¼
37	25¼	Auss Stores (1)	28¾	28	28	
1¾	⅞	Austin Nichols (2)	1 20¾	1 20¾	1 27¾	+4¼
72¾	37	Auto St R (1.60)	73	69¾	72	+1
9¾	4¾	Avia Corp (Del)	6¼	6¼	6¼	+ ⅛

B

28	19½	Baldwin Loco (1¾)	23¾	23¼	23¾	+ ⅜
102¾	84¼	Baldwin Loco (7)	100¾	100¼	100¾	+ ⅜
84¾	49¾	Balt & Ohio pf (4)	83¾	83¾	83¾	
84¾	63	Bangor & Ar (4%)	72¾	72¾	72¾	
24¾	14¾	Barker Bros (1)	17¾	17¾	17¾	+ ¾
24¾	13¾	Barnsdall A (2)	23	23¾	24¾	+ ⅜
94¾	80¾	Bayuk 1st pf (6)	86¾	86¾	86¾	
99¾	97	Bayuk 1st pf (7)	98	98	98	
92	67¾	Beatrice Cr (4)	84	82	84	
97	69¾	Beech Nut Pk (6)	84	83¾	83¾	
67¾	27¾	Bendix Avia (2)	33¾	33	33¾	
81¾	54¾	Best & Co (2)	68	66¾	67¾	
116¾	75¾	Bethlenem St (6)	83¾	81¾	83	+1¾
41¾	31	Blaw-Knox (1½)	36	36	36	
39¾	24¾	Bliss & Laugh (1)	30¾	30¼	30¾	+ ¼
60¾	50¾	Borden Co (2½)	55¾	55¼	55¾	+ ¼
39¾	23¾	Borg Warner (3)	31¾	31¼	31¾	+ ¼
112	70	Bos & Me RR (4).	81	81	81	
24¾	13¾	Briggs Mfg	23¾	23¼	24½	+ ¼
22¾	15¾	Brockway Mo (2)	19¾	19¼	19¾	+ ¼
24¾	18¾	Bkln Man Tr (4)	20¾	20¼	20¾	+1¾
21¾	16¾	Bkln Queens Tr	19¾	19¼	19¾	
31¾	19¾	Bkln Un Gas (2)	30¾	30¼	30¾	+ ¼
178¾	115	Bkln Un Gas (6)	130	129¾	130	+1
23¾	12¾	Brunswick Tr	14¾	14	14	
31¾	23¾	Bucyrus Erie (2)	24	24	24	
43	33¾	Buff & Susq pf	37¾	37¼	37¼	+ ¾
43¾	27¾	Bullard Co (1.60)	29¾	29¼	29¾	+ ¼
48	26¼	Bulova Watch (2)	28	28	28	+ ¼
16¾	7¾	Budd Mfg (1¾b)	9¾	9¼	9¾	+ ⅛
31¾	18¾	Burd Pis Ring	19¾	19¼	19¾	+ ¼
35	15¾	Burns Bros (b)	16	16	16	
61¾	39¾	Burroughs (1.60)	45¾	45	45¾	+ ¼
21¾	9¾	Butte Copper (½)	9¾	9¾	9¾	
111¾	86¾	Byers A M	99¾	96¾	77¾	+1¾

C

77	60¼	California P (4)	63	63	63	+ ¼
74¾	49¾	Calif & Ariz (3)	55	55	55	+¼
33¾	13	Cal & Hecla (3)	15¾	15	15	+ ¼
33¾	13¾	Canada Dry (1)	15¾	15¾	15¾	+ ¼
228¾	184¾	Canadian Pac (10).	188¾	187¾	188¾	+1
52¾	45¾	Can Pacific w i.	47¼	47	47¼	+ ¾
30¾	20	Cannon Mills (1.50)	23¾	22¾	23¾	+ ¾
206¾	156½	Case J I (6)	200¼	193	194½	+3½
79¾	54	Caterpillar Tr (3)	65¾	64¾	65¾	+ ¾
27¾	20¾	Checker Cab (4.20)	27¾	27¼	27¾	+ ¾
9¾	6	Celotex Co	16¾	16¼	16¾	+ ¼
43¼	27¾	Cerro de Pas (6)	34¾	34¼	34¾	+ ¼
82¾	51¾	Ches Corp (3)	65¾	64¾	65¾	+ ¼
24¾	171	Ches & Ohio (10)	191	189½	191	+ ¾
45	35	Chi & E I pf	36	36	36	
17¾	8¾	Chi Gt West	11¾	11¾	11¾	
27¾	17	Chi Gt W pf (5)	23¾	23¼	23¾	+ ¼
29¾	12¼	C M & St P & P.	16	16	16	+ ¼
46¼	29¾	C M St P & P pf.	38¾	38¼	38¾	+ ¼
31¾	17¾	Chi Pneumatic	19¾	18¾	19¾	+ ¾
17	11¼	Chi Pneumatic	17¾	16¾	17¾	+1
125¾	95	C R I & P (7).	104¾	104¼	104¾	+ ¼
38¾	18¾	CRI & P ctf rec	101	101	101	+ ¼
20¾	12¾	Chicka C O (2)	20	20	20	
68¾	38¾	Chile Copper (3)	45¾	45¼	45¾	+ ¼
67¾	21	Chrysler (3)	32	30	31¾	+ ¾
9¾	5¾	City I&F pf (6½)	8¾	8¾	8¾	
58¾	38¾	City Stores (2.60)	43¾	43¼	43¾	+ ¼
194¾	134¾	Coca Cola (4)	180¾	177¾	178	+ ¼
64¾	50	Colgate Palm (3½)	57	56¾	57	+ ¼
67¾	39¾	Colg Pal (4½)	49¾	49¼	49¾	+ ¼
25¾	14¾	Collins & Aik	23¾	23¼	23¾	+ ¼
16¾	10¾	Colo Fuel & Ir	14¾	14¼	14¾	+ ¼
76¾	36¾	Col G & E (2)	50¾	50¼	50¾	+ ¼
113	76¾	Col Gas & El (6)	97	97	97	
144¾	107	Col Gas pf (4½)	144½	137	143¾	+7¼
51¾	33¾	Columbia Gas (2).	43¾	43¼	43¾	+ ¼
116	80¾	Col Graph (1.60)	103¾	103¼	103¾	+ ¼
47¾	15¾	Col Graph (.87½)	19¾	19	19	
40¾	23¾	Com Credit (2%)	28¾	28¼	28¾	+ ¼
54¾	33¾	Com Credit pf (3)	38¾	38¼	38¾	+ ¼
55	28¾	Com Inv T (1.80d).	34	33¾	34	
38	20	Com Solvents (1?)	28	27¾	28	
24¾	15¾	Com So pf (1.40)	20¾	20¼	20¾	+ ¼
19¾	10¾	Congol Natrs	12¾	12¼	12¾	+ ¼
27¾	15¾	Cons Film (1)	19¾	19¼	19¾	+ ¼
24¾	18	Cons Film pf (2)	20¾	20¼	20¾	+ ¼
120¾	96¾	Consol Gas (4)	113½	111½	112¾	
109¾	96¾	Cons Gas pf (5)	108¾	108¼	108¾	+ ¼
82	49	ConRR of C pf (6)	55¾	55¼	55¾	+ ¼
22¾	11¾	Container A (1.20)	13¾	13¼	13¾	+ ¼
27¾	16¾	Cont Can (1½)	20¾	20¼	20¾	+ ¼
77¾	34¾	Cont Baking B	34¾	34¼	34¾	+ ¼
63¾	37¾	Cont Diam (2½)	60¾	60	60	+ ¼
21¾	16¼	Cont Dis Fibre (3)	21¾	19¼	21	+1¾
37¾	30¾	Cont Ins (2.40)	38¾	38	38	+2¾
14¾	8¾	Cont Motors	9¾	9¼	9¾	+ ¼
30¾	11¾	Cont Oil	12¾	12¼	12¾	+ ¼
31¾	17¾	Corn Prod (2.40)	29¾	29¼	29¾	+¾
31¾	15¾	Crm of Wht (1¾b).	31¾	31¼	31¾	+ ¼
21¾	16¼	Cont Dis (1.50)	21¾	20¾	21	+ ¼
17¾	12¾	Crosley Radio	13¾	13	13¾	+ ¼
59¾	38	Crown C & S	48¼	47¼	48¼	+1¾
18¾	13	Crown Zellerb (3).	15¾	15¾	15¾	— ¾

D

29¾	24¼	Davison Chem	29¾	29¼	29¾	+ ¾
153	55¼	Dec Lac & W (7b).	143¾	114¾	114¾	+ ¾
20¾	19¾	Detroit Edison (8).	20	20	20	
237	139	Diamond Match (8)	218¾	218	218¾	+4¾
2¾	⅞	Dome Mines (1)	2¾	2¾	2¾	
87¾	67	Douglas Air (4)	70	70	70	+ ¼
43½	15½	Dunhill Int (4d)	18	18	18	
145¼	65¾	DuPont d N (4¾b)	110¾	107¾	110	+3¾

E

25¾	17¾	Eastman K (4¾b).	217¾	209¼	214	+5½
85¾	55¾	Elec Auto L (6)	80¾	73	79¼	+ ¾
6	4	Electric Boat	4¾	4¾	4¾	
30¾	8¾	Elec P & Lt (1)	23¾	23	23¾	+1¼
112	105	Elec P & L pf (7).	110	110	110	+ ¼
74¾	61¾	Elec Stor Bat (5).	65¾	65¾	65¾	+ ¼
4¾	2¾	Emerson Bfr	4	4	4	
59¾	44	Endicott John (5).	46	46	46	
91¾	46	Engineers Pub (1d).	65¾	65¾	65¾	
43¾	35¼	Erie	42¾	42¾	42¾	+ ¼
30¾	6¼	Evans A L (2½).	6¾	6¼	6¼	

F

59¼	34¼	Fairbanks M (3).	38¾	38¼	38¾	+ ¼
28¾	19¾	Fed Dept Stores	20	19¾	20	
43	30	Fed Water S (2.40)	36¾	35¾	36	+1¼
50	28½	Fourth Nat Inv.	35¾	35¼	35¾	+ ¼
98¾	72¾	Fidelity Phen	85¾	85¼	85¾	+ ¼
33¾	19¾	Firestone (1.60).	21	21	21	
87¾	69¾	Firestone pf (6).	71¾	71¼	71¾	+ ¼
91¾	46	First Nat St (2½)	58¾	58¼	58¾	+ ¼
25¾	5¾	Fisk Rubber	7¼	7¼	7¼	
4¾	2¾	Fleischmann	4	4	4	
97¾	44	Endicott John (5).	46	46	46	
98¾	66¾	Foster-Wh Co (3).	87¾	83¾	86	+ ¼
37¾	16¾	Fox Film A (4)	48¼	47¾	47¾	+ ¼
51¾	37	Freeport Tex (3)	48¾	46¾	46¾	+ ¼

G

16¾	7¾	Gen Am Investors.	8¾	8¼	8¾	
111¾	78¾	Gen Am Tank (4d)	86¼	85¼	86¼	+ ¼
39¾	24¾	Gen Asphalt (2)	30¾	30¼	30¾	+ ¼
37¾	23¾	Gen Bronze (2)	29¼	18¾	19¾	
52¾	29½	Gen Cable A (4)	42	42	42	
81¾	56¾	Gen Cable B (4)	67	67	67	
96¾	60¼	Gen Elec (1.60)	73	71¾	72¾	+ ¼
115¾	113¾	Gen El Gen (.80)	113¾	113¾	113¾	
61¾	45¾	Gen Gas A (1½a)	10	10	10	
94¾	60¾	Gen Foods (3)	55¾	55	55¾	+ ¼
96¾	45¼	Gen Motors	46	45¼	45¾	+ ¼
56¾	35¾	Gen Motors (3.20b)	46¼	44¾	45¾	+ ¼
126¾	117¾	Gen Motor 7 pf (7)	126	125¾	126	+ ¼
28¾	15¾	Gen Outdr Adv (4)	26¼	26¼	26¼	
21¾	8¾	Gen Outdr Adv (2)	11¾	11¾	11¾	
32¾	20¾	Gen Pub Svc (cc).	26	26	26	+1
106¾	75¾	Gen Ry Sig (4%)	80	78	80	+ ¼
90	65¾	Gen Refract (4¾b)	79¾	76¾	79¼	+2¾
57¾	40¾	Gen Theatres	45¾	45¼	45¾	+ ¼
58	38¾	Gillette S R (60)	81	77¾	79¾	+2
23¾	12¾	Glmbel Bros	12¾	12¼	12¾	
36¾	15¾	Glmbel Bros pf (4)	16¾	16¼	16¾	
10	9¾	Gobel Adolf	10	9¾	9¾	
45¾	34¾	Gold Dust (3½)	41¾	41¼	41¾	+ ¼
52¾	24¾	Goodrich (4)	28¾	28¼	28¾	+ ¼
67¾	54¾	Goodyear Tire (5)	67¾	67¾	67¾	+2¾
104¾	99	Goodyear pf (7)	99	99	99	
56¾	45¾	Grahase Paige	47¾	46¾	47¾	
59¾	18	Granby Cop(3)	24	23¾	24	+1
25¾	17¾	Grand Union (2)	21¾	21¼	21¾	
43¾	29	Granby Cop (3)	33¾	33¼	33¾	
72	42¾	Granite City	45¾	45¼	45¾	+ ¼
74¾	48¾	Panhandle	8	8	8	
72¾	48¾	Paramnt Pub (6)	61¾	61	62	+1¾
19¾	9¾	Park & Tilf (3d)	19	19	19	
26¾	9	Parmelee (1¾)	10¾	10¼	10¾	+ ¼
45¾	15¾	Park Utah (1.40)	15¾	15¼	15¾	+ ¼
74¾	48¾	Pathe Exchange	4¾	4¾	4¾	
19¾	5	Pathe Exch A	5¾	5¼	5¾	+ ¼
32¾	17	Patino Mines (2)	17¾	17¼	17¾	+ ¼
14	4¾	Peerless Motor B	5¾	5¾	5¾	
55¾	36¾	Penick & Ford (2)	41¾	41¼	41¾	+ ¼
87¾	58¾	Penney J C (3)	58¾	57¾	58¾	+1¼
100¾	93¾	Penney pf (6)	100	99¾	100	+ ¼
63¾	39¾	Penney G (2)	44¾	44¼	44¾	+ ¼
60¾	39¾	Peoples Dr St (3)	40¾	40¼	40¾	+ ¼
325	230	Peoples Gas (6)	287	285	287	+2
151¾	131	Pere Marquette (5)	131	131	131	
27¾	18¾	Pet Cor Am (1¾)	21¾	21¼	21¾	+ ¼
44¾	31¾	Phelps Dodge (3)	35¾	35¼	35¾	+ ¼
21¾	11¾	Phila R C & I	17¾	16¾	17¾	+ ¼
28¾	20¾	Philips Pet (2d)	25¾	25¼	25¾	+ ¼
82	68¾	Pierce Arr (4.40)	68¾	68¼	68¾	+ ¼
77¾	23¾	Pierce Pet	25¾	25¼	25¾	+ ¼
24¾	20¾	Pittsburg Coal	20¾	20¼	20¾	+ ¼
29¾	19¾	Pitts Coal pf	22¾	22¼	22¾	+ ¼
92	92	Pitts C & C pf (5)	92	92	92	
24¾	20¾	Pond C & C pf (6)	20¾	20¼	20¾	+ ¼
92¾	71¾	Postal T&C pf (7).	91¾	91¼	91¾	+ ¼
54	35¾	Prairie O & G (3)	38¾	38¼	38¾	+ ¼
64¾	44¾	Prairie Pipe (3)	45¾	45¼	45¾	+ ¼
61¾	42¾	Pressed St Car	7¼	7¼	7¼	+ ¼
78¾	52¾	Procter & G (3).	74¼	73¾	74¼	+ ¼
129¾	82¾	Pub Ser NJ (3.40).	97¾	95¾	96¼	+1¾
68¾	62¾	Pullman Inc (4)	68¾	68¼	68¾	+ ¼
27¾	19¾	Pure Oil (1½)	20¾	20¼	20¾	+ ¼
85¾	52	Purity Bak (4)	63	62¾	63	+1¼

R

69¾	32½	Radio Corp	46¼	44	45¾	+1¾
57	33	Radio cv A (2½)	55¾	55¼	55¾	+ ¼
50	33	Radio Keith	46¾	45¾	46¾	+ ¼
64¾	34¾	Real Silk H (5)	41¾	41¼	41¾	+ ¼
28¾	17¾	Raybestos M (2.60)	23¾	23¼	23¾	+ ¼
58¾	28	Remington (2.40)	34¾	34¼	34¾	+ ¼
145¾	81¾	Reo Motor (.80)	9¾	9¾	9¾	
37¾	27¾	Rep I & St (1½)	28	27¾	28	
29	18¾	Rep I & S pf (7)	27¾	27¼	27¾	+ ¼
29¾	19¾	Revere C & B	18¾	18¼	18¾	
30¾	19¾	Reynolds M (2.40)	23¾	23¼	23¾	+ ¼
3¾	2¾	Reynolds Spr	3¼	3¼	3¼	
80	70	Reynolds Tob (3).	70¾	70¾	70¾	
98¾	84¾	Reynolds Tob B	84¾	84¼	84¾	
24¾	18¾	Richfield Oil (3).	19¾	19¼	19¾	+ ¼
28¾	14¾	Rio Grande (1.20)	17¾	17¼	17¾	+ ¼
34¾	27¾	Rossia Ins (2.20).	32¾	31¾	31¾	
68¾	49¾	Roy Dutch (1.34)	53¾	53¼	53¾	+ ¼

S

122¾	70¾	Safeway Stor (5a).	78	75	78	+2¼
97¾	93	Safew S (4.50) pf.	96¾	96¼	96¾	+ ¼
57¾	35¼	St Jos Lead (2b).	40	39¾	39¾	
93¾	82¾	St L & S F (5).	92¾	92¼	92¾	+ ¼
41¾	32¾	St L Southwest	36¾	36¼	36¾	+ ¼
13¾	4¾	Schulte Stores	6¾	6¾	6¾	
6	3	Seaboard Air L	4¾	4¾	4¾	
109¾	86¾	Sears Roeb (1.40)	99	97	98	+ ¼
23	7	Sec Nat Inv	10¾	10¼	10¾	+ ¼
24¾	16¾	Servel	21¾	21¼	21¾	+ ¼
34¾	16¾	Sharon Stl Hp (1).	18¾	18¼	18¾	+ ¼
52¾	31¾	Shattuck'G (1¾b).	38¾	38¼	38¾	+ ¼
32¾	15¾	Shell Un Oil (1)	19¾	19¼	19¾	+ ¼
85¾	58¾	Shubert Theatres.	17	16¾	17	
94¾	21	Simmons Comp	23¾	23¼	23¾	+ ¼
28¾	18¾	Simms Petrol	22¾	22¼	22¾	+ ¼
20	10	Sinclair Oil (2)	23¾	23¼	23¾	+ ¼
24¾	16¾	Skelly Oil (1.40)	17¾	17¼	17¾	+ ¼
36¾

American Financial News

Boston Stocks

	High	Low	Close	
A				
Am Con	132¼	129	2131+3¼	
Am For Pwr ...	73¾	72¾	72¾+1	
Am & Cnt Crp	17½	17½	17½	
Am Founders.	6⅝	6⅝	6⅝+⅛	
Atchison RR	224	224	224 +2¼	
Am Tel	220¼	217½	218 +¼	
do rts	1⅜	1⅜	1⅜ + ⅛	
Am Woolen	10¼	10¼	10¼ + ⅛	
do pf	29¼	29¼	29¼ +2¼	
Anaconda	50¾	50	50 — ¾	
Aris Com.....	1⅛	1⅛	1⅛	
B				
Balt & Ohio.	107⅛	107	107 +1	
Beth Steel..	81¼	81⅛	81⅛ — ⅛	
Bigelow-Sanf..	55	55	55 — ¼	
Bos & Albany	184½	184½	184½ —	
Bos Elev	77	75½	75½ —	
Bos El 1 pf...	106	106	106 + ¼	
Bos El 2pf..	89¾	89¾	89¾ — ¼	
Boston P P..	23	22½	23 +1¼	
Briggs	25	24½	25 + ½	
Brown Co	7¾	7⅜	7⅜ — 1⅛	
C				
Cal & Hecla ..	15¾	15⅜	15⅜ — ⅛	
Chrysler	31⅜	30⅜	31⅛ +1⅛	
Col Gas	65⅜	65¼	65⅛ +1¼	
Col Gas 2pf..	19¼	19	19 — ⅛	
Comm So	1⅜	1⅜	1⅜ — ⅛	
Con Gas	113⅜	112⅛	112⅜ +1⅛	
Cop Range	10	10	10	
Credit Alli A .	9	8¾	9 + ⅛	
Crown Cork I	12	11¾	11¾	
Curtiss W	7¾	7¾	7¾ — ⅛	
E				
E G & F A pf	55	54½	55	
E G & F p pf	81	81	81	
East Butte....	1	1	1 — ⅛	
El Mass Ry....	3	2	3	
do pf B.	17½	17½	17½ +⅛	
do adj	8	8	8	
Estate S	27¼	27	27¼ — ¼	
Economy	28	28	28 —2	
Edison	270	264	270 —7	
Employers Grp.	23	23	23	
F				
First Nat St ..	55¾	55	55⅜ — ⅜	
G				
Gen Foods	55½	54⅜	55⅜ + ⅛	
Gen Elec	73¼	72¾	73 + ⅛	
Gen Motors ..	46¼	44¾	46 +2	
Gillette	8⅛	7⅞	8⅛ +3⅛	
H				
Hudson Mot	36¼	35¼	36⅛ +1⅛	
I				
Int Tel	4⅜	4⅞	4⅜ +1⅛	
J				
Jenkins Televis	4¼	4¼	4¼	
M				
Mass Util	7¾	7¾	7¾	
Mergenthaler ..	96	96	96 + ½	
Mont Ward....	37⅞	37	37⅞ —	
N				
N E Tel	143	142½	142½ —	
New Haven	10⅝	10⅝	10⅝ + ⅛	
No Am Avia ..	9¼	9¼	9¼ —	
Nc American ..	101¼	99¾	99¾ +1½	
North Butte....	1⅞	1⅞	1⅞ —	
O				
Old Dom	5	5	5	
P				
Pacific Mills..	22	21	22 +1¼	
Penn R R....	76⅜	76⅛	76⅛ + ⅜	
Prov & Wor ..	185	181	185 + 1	
Pond Cr Pea ..	13¾	13¼	13¼ —	
Pub Ut Hld..	18	17⅛	17⅛ —	
Q				
Quincy	15¼	14⅞	15 —	
R				
Radio Cop	46	44	45 + 1	
Radio K O	35⅛	33⅜	34⅜ +1⅜	
Ry St&Sec	70	70	70 +1	
S				
St. Mary's	12½	12½	12½ —	
Shannon	12¾	12¾	12¾ —	
Shawmut	17⅛	17⅛	17⅛ + ⅛	
Stone & Webs.	16	15¾	15¾ — ⅛	
Stone Co.	10	10	10 —	
Std Brands....	21⅝	21	21⅛ + ⅜	
Stone & Web..	84¼	83⅞	84⅛ + ⅛	
Suffolk Mills..	9¼	9¼	9¼ —	
Swift Co	29¾	29	29 —	
U				
Un Aircraft..	60½	58⅝	59½ +1½	
Un Carbide....	75⅞	74⅜	74½ + ⅛	
Un Corp	35	33¾	34 —	
Un Founders..	18⅜	18⅜	17⅝ +1⅛	
Un Fruit	93¾	92¾	92¾ +1⅛	
Un Gas & Imp	37⅛	36⅜	37⅛ +1⅛	
Un Shoe	65¾	64⅜	65 + ⅛	
Un Shoe pf	31	31	31	
U Twist Drs..	25¾	25¼	25¼ + ⅛	
U S El Pow	12⅛	11	12⅛ +1	
U S Steel	168⅛	167½	167⅞ +2	
U S Steel pf..	38⅜	38⅛	38⅜ —	
Util Equit pf.	81¼	81¼	81½ —	
Util Hy & R..	9	8¾	9	
V				
Venezue la M.	4¼	4	4 — ⅛	
W				
Waltham W	23	23	23 —12	
Warner Pict ..	44⅞	44¼	44¾ — ⅜	
Westinghouse .	146½	143½	146¼ +3¾	
BONDS				
E Mass Ss.....	40	40	40	
Pd Cr 5s 1970	107	107	107 — ⅛	
Mass Gas 5½s	104	104	104	
West Tel 5s..	100⅜	100⅜	100⅜	

Boston Bank Stocks

(Quoted by Leon E. Merchant & Co.)

	Bid	Asked
Atlantic Natl. Bank	95	97
Bk. of Comm & Tr. new	36	
Beacon Trust Co....	48	50
Boston National Bank	130	145
Boston Safe Dep. & Tr..	275	
Central Trust Co. Camb.	58	62
Continental Bk	125	
Exchange Trust Co.....	210	225
Federal National Bank..	95	98
First National Bank.....	103	107
Merchants Natl. Bank...	515	
Natl. City Bank, Lynn...	160	
National Rockland Bank.	97	100
National Shawmut Bank	71	73
New England Trust Co..	630	
Second National Bank...	145	
State St. Trust Co.....	300	
United States Trust C..	94	96
Webster & Atlas N'l Bk.	215	230

Thornton Tells of Buying in Airways

Sir Henry Thornton, president of Canadian National Railways, states that his road and the Canadian Pacific has acquired interest in Western Canada Airways and Canadian Airways, two largest systems of western and eastern districts of Canada. He intimated purchase was merely a beginning.

Advertising Co's. Profits Are Big

New York, July 22—Big profits are announced for General Outdoor Advertising Co., Inc. Net for quarter ended June 30 was $501,688 after depreciation, federal taxes, etc., against net loss of $499,004 in preceding quarter and net profit of $806,975 in June quarter of 1929.

New York Curb Market

	High	Low	Close	
A				
Aero Underwtr	12	12	12	
Ainsworth	22⅛	22¼	22⅛	
Air Invest ...	4	4	4	
Allied Aviation .	1⅝	1⅜	1⅜	
Alum Co Am	264⅛	260	260	
Alum Co Can ...	108⅜	108⅛	108⅛	
Alum Goods	20	20	20	
Am Cap pf	31⅛	31⅛	31⅛	
Am Cities P&L B	17⅜	17⅛	17⅜	
Am Comm Pr A	22¾	22¼	22¾	
Am Cyan B	22⅞	22	22⅞	
Am Equities	15⅞	15⅛	15⅝	
Am & Fgn Pr war	4⅜	4	4⅜	
Am Gas & El	120⅝	118	120⅝	
Am Lt & Tr n...	63½	61½	63½	
Am Mfg	47	46½	46½	
Am Maracaibo ..	2⅜	2⅛	2⅜	
Am Sup Power...	10⅝	10⅜	10⅝	
do pf	84	84	84	
Am Tom B n	130⅞	119⅛	130	
Am Tob cv	117⅞	117	117⅛	
Am Ut&Ch B vtc	11⅛	10½	11⅛	
Am Yvette	2½	2¼	2½	
Amoskeag Fence..	10½	9¾	10½	
Angio Chi C Nit	35	35	35	
Appalach Gas	9⅞	9⅛	9⅞	
Arit Globe	1-16	1-16	1-16	
Ark Nat Gas A....	10¾	10½	10¾	
Ark Nat Gas A....	10½	10½	10½	
Aro Equ & Pfd....	1	1	1	
Asso El Ind Lnd..	36⅛	36⅛	36⅛	
Asso G & El cvtf	103⅛	103⅛	103⅛	
Asso Gas & El A..	32⅞	32⅝	32⅝	
Asso G&E Wld rts	5	5	5	
Asso Laundry	1	1	1 — ⅛	
Atl Coast Fish....	11	11	11	
Atlas Plv	18	18	18	
Atlas Util	8⅛	8⅛	8⅛	
Avia Corp Am....	31½	30⅞	31½	
Avia Corp Credit	14¾	14¼	14¾	
Axton Fish Tob A.	42¾	42	42¼	
B				
Bahia Corp	7⅛	4⅞	7	
Balt & Corp pf....	3¾	3¾	3¾	
Blue Ridge	9¼	8⅞	9¼	
Blue Ridge cvt pf..	39⅝	38⅝	39½	
Boyl Shoe	7¾	7¾	7¾	
Bras Tr & Lt....	30⅞	30⅜	30⅝	
Bridgeport Mach ..	5⅝	5⅜	5⅝	
Brit Am Oil	26	26	26	
Brit Am Tob reg..	26⅞	26⅜	26⅝	
Buf Niag & El pf	25¾	25½	25¾	
Burco	2	2	2	
Burco cv pf	39	39	39	
Burco war	1⅞	1⅞	1⅞	
Butler Bros	8¼	8¼	8¼	
C				
CAM Co vtc	⅞	⅞	⅞	
Can Marc Wireless	5	4¾	4¾	
Carman A	20	20	20	
Cent Pub Serv A ..	29⅜	29½	29⅜	
Cen States El	23⅛	24½	26	
Cen Sta El cv pf ..	120	120	120	
Centryl Pipe	7¾	7¾	7¾	
Chain Stra Dev	5	4⅞	4⅞	
Chain Pb Ap Mill..	18¾	18	19½	
Chem Nat As nv ..	23	22½	23	
Cities Service	29⅜	29	29⅛	
Cleve Elec Ill.....	43¾	43¼	43¾	
Cleve Tract	14⅜	13⅜	13⅝	
Colomb Synd	5-16	5-16	5-16	
Colum Oil & Gas ..	1⅝	1⅝	1⅝	
Colum Pict vtc....	38⅜	38⅜	38⅜	
Comwh Edison	298½	298½	299⅛	
Comwh & So war ..	3⅞	3⅝	3⅞	
Compania Wkl Wks	13⅜	13⅜	13⅞	
Cons G & E Balt..	115½	114½	115	
Cons Instru	2⅞	2⅝	2⅞	
Cont Laundries ..	13⅞	13⅞	13⅞	
Cooper, Bess	45	45	45	
Cord Corp	8⅞	8⅜	8⅞	
Corroon & Rey	10	10	10	
Chr & Rey pf A..	67½	67	67½	
Cosden Oil	40⅜	39⅝	40⅛	
Creole Pet	6¼	6¼	6¼	
Cresson Gold	5-16		5-16	
Crocker & Wheel..	17½	17⅜	17⅜	
Crown Cent Pet....	3	3	3	
Crown C Intl A ..	11	11	11	
Cuban Cane war ..	⅛	⅛	⅛	
Cuneo Press	41	41	41	
Curtiss Wright . war.	1⅞	1⅝	1⅞	
D				
Decca & Co new....	86⅞	85½	86½	
De Forest	5⅞	5⅞	5⅞	
Derby Oil	7⅞	7⅝	7⅝	
Detroit Aircraft ..	5⅛	5⅛	5⅛	
Dixie Gas Util	16⅜	15	16⅜	
Doehler Die-Cast..	34	34	34	
Dresser Mfg A	46⅝	45⅝	45⅝	
Duquesne Gas	10¾	10⅜	10⅜	
Durant Mtr	3¾	3¾	3¾	
E				
East Gas & Fuel ..	21⅛	31⅛	31⅛	
East Sts Pow B..	30	27	29½	
Eastern Util	9¾	9¾	9¾	
EudeaPict pf ww ..	20	20	20	
El Bond & Sh....	84⅜	83½	83⅞	
Equity Corp	2⅜	2⅜	2⅜	
do 5 pr pf	65¾	65¼	65¾	
El Pow Asso	24¼	24	24⅛	
El Pwr Co pf	23½	23½	23½	
El P&L opt war ..	50	41	50	
Electric Share....	21¾	21¼	21¼	
Emp Corp	8	8	8	
Emp Pub Ser A....	17⅞	17⅞	17⅞	
Emp Steel	8	5	5	
Eureka Pipe	40	40	40	
Europe El deb rts	5	5	5	
F				
Fandango	⅜	⅜	⅜	
Federal Screw	23	22½	23	
Financial Invest ..	2¼	2¼	2¼	
Fokker Aircraft ..	20	18⅜	18⅞	
Foot-Burt Ltd	18	17⅞	17⅞	
Foremost Fabrics .	5½	5	5⅝	
Fox Theater A	11	10	10¾	
G				
Gen Bak	2⅜	2⅛	2⅜	
Gen Bak pf	31⅝	31½	31¾	
Gen Water Wks....	28⅜	28¼	28⅜	
Glen Alden Coal ..	51	50	50½	
Globe Underwrit ..	11¾	11¼	11¾	
Gold Coin	4	4	4	
Gold Seal Elec	2¾	2¾	2¾	
Golden Center Min	3⅛	3⅛	3⅛	
Goldman Sachs	21	19½	19½	
Gramaphone rets ..	17	17	17	
Gt A & A pf	119	119	119	
Gt Lakes D & D n.	31	30	30	
Grnc Str Prod vtc .	19	19	19	
Guardian Inves	4¾	3¾	3¾	
Gulf Oil Corp Pa .	128⅛	128⅛	128⅛	
H				
Hap Candy St A ..	⅜	⅜	⅜	
Hazeltine	29¾	28½	29¾	
Helena Rubenstein	3½	3⅛	3⅛	
Hir Walker G & W	9¼	9¼	9¼	
Hires Co A	28	28	28	
Holing Gold Min...	5⅝	5⅝	5⅝	
Horn A C	2¼	2¼	2¼	
Horn & Hard	37¾	37	37⅞	
Houston Oil	20¾	19⅞	20	
Humble Oil	91¼	91	91	
Hygrade Food	12⅜	12	12⅜	
I				
Imp Oil Can	20¾	20	20¾	
Ind Ter Ill A	32¾	32¼	32¾	
Ind Pipe Line	33⅜	33	33⅜	
Ina Co No Am....	71	71	71	
Insurance See	17	16⅜	17	
Interconn Petrol ..	¼	¼	¼	
Int Nickel rts	5-16	5-16	5-16	
Internat Pet	19¼	19¼	19¼	
Inter Super Pow....	33	33	33	
Inter Text Book....	20	20	20	
J				
Jeannette Glass ..	2	2	2	
Jones & Laugh pf ..	100	100	100	
K				
Kelsey Hayes	3⅜	3⅛	3⅜	
Kidder Peab Acc..	10	10	10	
Kingston Prod	2⅜	2⅜	2⅜	
Kirkland Lake	1⅝	1⅝	1⅝	
Kleinert I B	15	15	15	
Kolster Brandes ..	⅝	⅝	⅝	
L				
Lane Bryant	23⅜	23⅛	23⅞	
Lib McN & Lib....	15⅛	15⅛	15⅛	
Lily Tulip Cup	26	26	26	
Loew's war	10⅛	10⅛	10⅛	
Lone Star Gas	40¼	39¾	40¼	
M				
MacMarr St	15⅞	15⅛	15⅞	
Mapes Cons	45½	43½	45½	
Marconi Int Mar..	9¼	9¼	9¼	
Marine Midland....	32¾	31½	31⅝	
Marvia Rest	3¼	3¼	3¼	
Mead Johnson	70	63¼	70	
Memphis Nat Gas..	15⅝	14½	14¾	
Merr Chp & Sh....	5⅜	5	5⅜	
Metal & Min	13	12⅝	13	
Mid Nat Gas	16	15⅜	16	
Mid Sts Pet A vtc..	7½	7	7	
Mid St Pet B vtc..	3¼	3	3⅛	
Util Royalty ev pf	18⅝	18⅜	18⅜	
Mid West St Util..	25¾	25¼	25¾	
Mid West Util	30¾	29⅞	30⅜	
Mid West Ut A war	2	2	2	
Midley & Sons....	29	29	29	
Miss Riv Pw pf ..	103½	103	103	
Mo Kans Pipe Li..	21⅜	20⅜	20⅝	
Mo Kans P L vtc..	1⅛	1⅛	1⅛	
Mo Kans. P L rts..	⅜	3-32	3-32	
Mohawk Hud 1 pf	106½	106½	106½	
Mohawk Hud Util..	105¾	105¾	105¾	
Mondy's Inv pf pf..	40¾	40¾	40¾	
Mountain Gulf				
Mount Sta Pw pf..	98	98	98	
N				
Nat Aviation ...e	11⅞	11	11⅛	
Nat Investors	18⅜	15	15½	
Nat P & L 7 p pf..	101	101	101	
Nat Fuel & Gas..	32¾	32¼	32¾	
Nat Short T Sec A	14⅜	14⅜	14⅜	
National Trans	16⅜	16⅜	16⅜	
Nehi Corp	39⅜	38⅜	39⅜	
Nev Cal Elec	121½	121½	121⅞	
do pf	105¾	105½	105½	
New Bradford	2¾	2¼	2¼	
New Eng Fuel	2⅞	2⅞	2⅞	
Newmont Min	91	88	88	
Newport Co	23	23	23⅜	
New Quin Mines....	⅛		⅛	
N Y P & L 7 pc pf	100½	100½	100½	
N Y R & R Ai....	9⅝	9¼	9½	
N Y Transit	19	18⅝	18⅝	
Nia Hud Pow new	17¾	17¼	17¼	
Nia H P A war n..	4⅜	4¼	4¼	
N Hu P A war v..	11	11	11	
Niag Hud P C war	7	7	7	
Niag Shar Mid....	15	14	15	
Nipissing Mines....	8¼	8¼	8¼	
Nonranda Mines....	23⅞	22⅝	23⅛	
N A Av A war....	3¼	2⅝	3¼	
Nor Amer Oil....	2⅝	2¼	2¼	
Nor States P pf..	147	146	147	
Nor St P 6 pc pf	102	102	102	
O				
Ohio Coop	⅝		⅝	
Ohio Oil new....	33	32⅜	33	
Out board Mot B..	5	5	5	
P				
Pacific Pub Serv.	28⅜	27⅝	28⅜	
Pac West Oil	15	15	15	
Pandem Oil				
Pennroad Corp	12⅛	11⅞	12	
Pa Wat & Pwr....	79½	79	79½	
Pen Lt Pow A	32½	32½	32½	
Pepperell Mfg	80½	80½	80½	
Perfect Circle....	32	32	32	
Petroleum Corp w.	3⅜	3⅜	3⅜	
Pilot Radio A	8½	8½	8½	
Pitney Bowes	54⅛	53⅜	54	
Pitts Lake Er Ry	115	112⅝	112⅝	
Pitts Forg	20	19½	20	
Plymouth Oil	26⅜	26	26	
Polymet Mfg	9	9	9	
Pow Sec Corp	29½	25	29½	
Prat & Lam	49	48¼	48¾	
Premier Gold	1	1	1	
Prince & Whitely	10½	10½	10½	
Prudential Invest..	13⅛	13⅛	13⅛	
Pub Util Hold	18	16½	17	
Pyrene	7¾	7¾	7¾	
R				
Rainbow L Prd A.	9¼	9	9	
do B	5	4¾	5	
Reiter Foster	4	3½	3⅝	
Rockl & Fix ctf..	23	23	23	
Rossia Intl	7	7	7	
S				
St Anthony Gold	1-16	1-16	1-16	
St Regis Paper....	23⅛	22½	23⅛	
Schul Un 5s-51 St.	3⅜	3⅜	3⅜	
Scovill Mfg	32	32	32	
Segal Lock	5⅝	5⅝	5⅝	
Selected Indust ..	6⅛	6⅛	6⅛	
Sel Ind allot ctf..	67⅞	67⅞	67⅞	
Sentry Saf Control.	3¾	3¾	3¾	
Shenandoah	12¾	12	12¾	
Shenandoah pf	41⅜	40	41⅛	
Silica Gel Corp	17	16¾	17	
Smith A O.....	201¼	193	201¼	
South Penn Oil....	37⅞	37½	37½	
Southwest Gas Ut..	3⅝	3⅜	3⅜	
Span & Gen rets...	1¼	1⅛	1⅛	
Stand Mot	1⅞	1⅞	1⅞	
St Oil Exp.....	32½	32¼	32½	
St Oil of Ohio....	80	79⅜	79½	
St Pow & Lt.....	102½	102½	102½	
Starrett Corp	20	20¼	20¼	
Starrett pf	36⅜	35⅝	36	
Stein Cosmetics	7¾	7¾	7¾	
Strauss Roth	15	14	14⅞	
Sun Investors	13	13	13	
Swift & Co.....	29¼	29¼	29⅞	
Swift Int	35¼	34⅝	34⅝	
Syrac Wash Mch B	3⅜	3⅛	3⅜	
T				
Technicolor Inc	32⅜	32	32⅜	
Teck Hugh Gold..	8¼	8¼	8¼	
Texon Oil & Land..	14¼	14¼	14¼	
Thatcher Sec	3	3	3	
Toledo Edison pf..	110	110	110	
Transamerica	26⅜	24¼	24¼	
Transcont Air Tr..	9¼	8⅞	8⅞	
Trans Lux D Pic A.	8¼	8¼	8¼	
Tri Utilities	47¼	47¼	47¼	
do pf	49	49	49	
Trunz Pork Stores	19	19	19	
Tubize Chat Corp B	8	8	8	
Twin Sta Nat Gas A	12	11⅝	12	
U				
United Corp war..	19	18⅝	18⅝	
Unit Founders	18½	17¾	17¾	
United Gas new....	15¼	15⅛	15⅛	
do war	6½	6½	6½	
United Gas pf	96	93½	93½	
U L El & Pow A..	40	39½	39½	
do cv pf	110¼	109½	110¼	
Unit Shoe Mach	65	65	65	
U S & Overseas....	16⅝	16¼	16⅜	
U S Elec Pow	12⅜	11	12¼	
U S Foil B	18	17¾	18	
U S Gypsum	42	41	42	
U S Lines pf	12¼	11⅞	12	
United Verde Ext..	9¼	9¼	9¼	
Utility Equities	12⅜	12⅛	12⅛	
Util Pow & Lt....	18⅜	18⅛	18⅜	
Utilityg & Indus	13⅜	13⅛	13⅜	
do pref	22⅜	22⅜	22⅜	
V				
Vacuum Oil	88⅝	88	88⅝	
Vick Finance	7⅞	7⅛	7⅞	
W				
Walt & Bond A ..	19¼	19¼	19¼	
Walt & Bond B..	8½	8½	8½	
Walgreen Co.....	36	35⅜	36	
Walker Mines	2¼	2¼	2¼	
Warden Cop Min..	⅞	⅞	⅞	
West Air Express..	34	33⅝	33⅝	
West Cent Util A..	23	23	23	
Worth Inc A....	1	1	1	
Z				
Zonite Prod	11⅛	10½	10⅝	

New York Curb Bonds

	High	Low	Last
Alab Pw 4½s 87....	96	96	96
Alumin Co 5s 52....	103¾	103¼	103¾
Alum Ltd 5s 48 wi.	100	99¾	100
Am Cwlth Pr 6s 40.	93	93	93
Am G&E 5s 2028....	89⅛	88⅛	88⅛
Am P&L 6s 2016 ...	107¼	107	107
Appal Gas 5s 41....	96⅛	96	96
Appal Gas 6s 41B..	96⅛	96	96
Appal Pw 5s 56....	100⅛	100⅛	100⅛
Appal Pw 6s 41....	100⅛	100⅛	100⅛
Assoc Elec 4½s....	86	85⅝	85⅝
As G&E 4½s 48ww	96⅛	96	96⅛
Assoc G&E 4½s C..	78	78	78
Assoc G&E 5s 68....	83⅝	83⅜	83⅝
Asso Hdwre 4½s 33	86	86	86
As Tel Ut 5½s 44C	97¾	97¾	97¾
Atl Fruit 4½s fc..	29	29	29
Bell Tr of C 5s A	55	103	103
Bell Tr of C 5s B	57	103¼	103¼
Bell Tr Pa 5s.....	108½	108½	108½
Can Pac 4½s.....	98	98	98
Can Nat Ry 7s R 35	108⅜	108⅜	108⅜
Can Pac Ry 4½s....	90	89½	90
Caro P&L 5s 58....	102⅜	102	102⅜
Cent Sts El 5s 48..	75	75	75
Cent S El 5½s ww'w	76	73	73
Ct Sts P&L 5½s 53	87⅞	87⅝	87⅝
Cities Svc 5s 50..	101¼	100⅝	100⅝
Cities S Gas 5½s 42	83	83	83
Cities S G Pa 5½s 56	91⅝	91⅜	91⅜
C S G Pi 5½s 52....	88½	88½	88⅜
Con Pub 6½s 36....	99¾	99¾	99¾
Consol Gas 4½s....	101⅝	101⅜	101⅜
Crucible Steel 5s..	99⅜	99⅜	99⅜
Cud Pack 6½s 37..	97⅞	97	97
Det Int Br 5½s 52	97½	97⅜	97⅜
Duquesne G 6s 45..	86⅛	86⅛	86⅛
East U I 5s 54 ww	80⅜	79⅜	80⅜
El Bd Sh 5s 53..101½	101½	101½	101½
El P & L 5s 2030..	91¾	91	91
Emp G & E 5½s 42	83	83	83
Fairbanks 5s 54....	95½	95½	95½
Fed W S 5½s 54....	95⅝	95⅛	95⅛
Firest C Mills 5s 48	88⅝	88⅛	88⅛
Firestone P&L 5s 44	88	88	88
Gallneau P 5s 56..	94⅛	94⅛	94⅛
Gen Pub Util 6s....	97	97	97
Georgia Pwr 5s 67	100⅝	100⅜	100⅜
Gulf Oil Penn5s 37	101¼	101⅛	101⅛
Gulf Stu Ut 5s A 56	98⅜	98⅛	98⅛
Hood

Doubling for Love

Continued from Page 1, Sec. Sec.

what can you expect? I'm restless myself. Judy—" timidly—"mightn't we plan a little vacation trip? Just a tiny one?"

"Oh, mother! With insurance due and Hannibal's engine must be overhauled if we're going to drive as all. And the lonely place in the roof. Besides I do want to go to Columbia!"

Judy took off the spectacles, dabbed away a tear. Softly rounded little face—capricious brown tilted upward at the corner ends—deep gray eyes sweetly luminous. Lashes like a fringe of curling black lace shadowing her cheeks.

"You one ever sees her this way—do one but me!" rang like a cry in Peggy's heart. "No one knows how lovely she is—"

Aloud she said, "Of course we'll be sensible, lamb. What would become of us with only me to manage! Have more coffee—brace you against the spaldeens."

"What a brick you are, Mother! Some day I'll make it all up to you—"

Peggy watched the blue serge down the gravel path. All afternoon she kept thinking, "No nonsense about her . . . no nonsense about my girl . . . Ah poor lamb! If there were only a little—just the tiniest speck of nonsense about Judy—"

In Grade Room 2A the little teacher brought up a tired sigh, sent the spaldeens home, then followed them to the corridor, cleaned up and down, turned around and went back to work.

Standing with her back to the panels dignity fell from her like a hateful cloak. She crossed her arms at the back of her head, capered through a few dance steps, made a face at a picture of Ralph Waldo Emerson which hung on the wall.

Judith Archer was leading a double life!

Copyright, 1930, by King Feat. Syndicate, Inc.

(To Be Continued)

BIRTH — MARRIAGE — DEATH NOTICES

In this column $1.00 for first four lines or less, 25c each additional line. Notices may be mailed to the Classified Department or telephoned to Liberty 4000

BELL—In New York city, July 19, George H., husband of Elizabeth Warl Bell, in his 52d year. Funeral services at his home, 227 rear Heath St., Roxbury, Wednesday, July 23, at 2 p. m. Relatives and friends invited.

CADOGAN—In West Concord, July 21st, Michael J., beloved husband of Margaret E. Kelleher, aged 70. Funeral from his residence 170 K St., Thursday, July 24, at 8 o'clock, thence to Church of the Gate of Heaven Church, at 9 o'clock. Relatives and friends invited.

DEDE—In Peter Bent Brigham Hospital, July 21, Mary B., wife of Otto P. Dede of Longwood Towers. Funeral at Christ Memorial, 887 Beacon St., Services and interment at Wellesley Hills, Thursday, at 3 p. m.

GOLDTHWAIT—In Peabody, July 21, after a short illness, Leslie H., son of the late George and Sarah (Howard Goldthwait and husband of Charlotte S. (Sim) Goldthwait. Funeral services will be held Wednesday afternoon at 2:30 o'clock.

GRAY—In Roslindale, July 21, Delia, beloved wife of George Henry Gray (Watchmaker), formerly of Lowell, Mass. Funeral from her late home, 104 Cornell St., Thursday at 8 a. m. Solemn high mass of requiem at Sacred Heart Church at 9 a. m. Relatives and friends kindly invited. Lowell papers please copy.

GRANGER—In Boston, July 21, Edmond H. Granger, aged 82 years. Services from Edgerly & Beacon Funeral Home, 208 Main St., Everett, Wednesday, July 23, at 2 p. m.

HAGGETT—In Everett, July 21, Albert D., husband of Louise Ellen Haggett, aged 74 years. Funeral services will be held at his late residence, 72 Webster St., Wednesday, July 23, at 2:30 p. m. Relatives and friends invited.

HILL—At his home in Stoneham, July 21, Sidney A. Hill, in his 81st year. Funeral services at the First Congregational Church, Wednesday, July 23, at 2 p. m.

JOYCE—In South Boston, July 21, by accident, Daniel, beloved child of Michael and Mary (Welch) Joyce, 3 years, 10 months. Funeral from his home, 41 West Fifth St., Wednesday, July 23, at 2 p. m. Relatives and friends invited to attend.

KNOWLES—In Dorchester, July 21, at his home, 15A Bowdoin Ave., Franklin P. Knowles, aged 29 years. Funeral services at the Waterman Chapel, 495 Commonwealth ave., Boston, Wednesday, July 23, at 2 p. m. Relatives and friends invited.

MARTIN—In Melrose, July 21, by accident, Achsa A. Martin, age 65 years, of 20 Adams St., Somerville. Funeral services will be held at the Winter Hill Baptist Church, Highland St., Thursday, at 2 p. m.

MATHEWS—In Dorchester, July 21, Alvena M., beloved daughter of Edgar and Mathews and sister of George F. Pinkerton. Funeral services at Dorchester Temple, 232 Huntington Ave., Wednesday, July 23, at 2 o'clock. Relatives and friends invited.

McKEE—In Dedham, July 20, John M., husband of Ida B. (Grafton) McKee. Services at the Congregational Church, Wednesday, at 2 p. m. Relatives and friends invited.

McSWEENEY—In Charlestown, July 21, Dennis J., beloved husband of Catherine McSweeney (Keely), aged 72 years. From his late home, 19 Chestnut St., Thursday, July 24, at 8:15, thence to Church of the Mary's Church at 9 o'clock. Relatives and friends kindly invited. Late member of the Knights of St. Finbar.

NEALE—Mary F., at her home, 59 Florence St., Lower Mills. Funeral Wednesday, 1 o'clock, daylight saving time. Committal services at Mount Hope, 3 p. m. Standard time.

OLSEN—In this city, July 21, Harry, beloved husband of Florence Olsen (nee Parker). Services at his late home, 15 Irving St., Wednesday, July 23, at 1:30 o'clock. Relatives and friends invited.

RICHARDSON—At Norwell, July 21, Carlton Irving, son of Bert L. and Harriet E. Richardson, New England Telephone Co. Funeral services at his home, Mt. Blue St., Norwell, Wednesday, July 23, at 2:30 p. m.

ROBBINS—In Boston, July 20, Charles L., husband of Florence F. Robbins of 220 Cambridge St., Brighton. Funeral services at the chapel, Forest Hills Cemetery, on Wednesday, July 23, at 2 p. m. Relatives and friends invited.

SMITH—In East Weymouth, July 21st, Amy, widow of the late George A. Smith. Funeral services at the home of his daughter, Mrs. Silas Reash, 7 Pine St., Wednesday afternoon, at 3:30 o'clock. Interment private. Please omit flowers.

SOLOVITZ—In Rutland, Vt., July 19, Peter G. Services at 5178 Washington St., Roslindale, Wednesday, July 23rd, at 2 p. m. Relatives and friends invited.

TIGHE—In Cambridge, July 21, Nora C., beloved wife of Frank J. Tighe and daughter of Patrick J. and Nora Cassidy, from her late home, 23 Glenwood Ave., Cambridge, Thursday, at 8:15. Solemn requiem mass at the Blessed Sacrament Church at 9 o'clock. Relatives and friends invited.

TORONTO—In Dorchester, July 21, Mary Rachel (nee Annis), beloved wife of the late Patrick Toronto. Funeral from her late home, 19 Huntington Ave., Thursday, July 24, at 8:15. Solemn mass of requiem at St. Gregory's Church at 9 o'clock. Relatives and friends invited.

CARD OF THANKS

The sister of the late Katherine F. Reynolds wishes to thank relatives, friends and employes of the Boston Elevated for their spiritual bouquets and floral tributes extended to her in her recent bereavement.

MARGARET T. REYNOLDS.

CARD OF THANKS

The family of the late James Parmody wish to thank relatives and friends for the kindness shown in their recent bereavement.

Monuments

THEO. J. CRAIG, Monuments
20% Saving. 178 Water St., Quincy. Mass.

Funeral Directors

J. S. WATERMAN & SONS
SINCE 1832
FUNERAL DIRECTORS
Local and Suburban Service

F. J. Crosby
Funeral Service
10-12 Warren St.
867 Beacon St.
Distinctive Service
Reasonable Prices
Personal Attention

Special Notices

!! ATTENTION !!
Selling household articles, linens, finest silk underwear and hosiery on easy payments.
36 Lee St., Cambridge
PORTER 5735

Medical

X-RAY

Examination, consultation and total treatment absolutely free to all who call before July 27th. Investigate power of the X-ray and mercury electric light treatment. Let us show you what they are accomplishing wonders in diagnosis of every description. No matter what you have failed to get relief by, call Walsh, M. D., will make good its above offer.

BRONCHITIS

Mrs. Rosalia Conrad, 27 Howard Ave., Malden, writes: "I had suffered from bronchitis for a year. I had a cough, tightness in chest and could not breathing. I lost weight rapidly and was very weak. I lost 15 lbs. in one month and carried a temperature. My friends thought I would have to resign. Three doctors failed to help me. Pneumonia although one or the other had treated me. Then Walsh's doctor told me to try Dr. Walsh's method. In a few days I felt relief. Upon her recommendation I had my husband take one and he was equally successful in my case. When I went to Dr. Walsh I weighed 92 lbs. Now I weigh 103 lbs.—more than I ever weighed before. I eat well and sleep well. I consent to the publication of this testimonial in the hope of helping others who suffer as I did."

(Signed) Mrs. Rosalia Conrad.

D. J. WALSH, M. D.
18 Boylston St., Boston, Mass.
Office Hours: Mon., Wed., Thurs. and Sat. 10 to 1, 2 to 8 and 7 to 8; Tues. and Fri. 10 & 1 to 4 & 7 to 8. Close Sundays and Holidays.

Dermatology

FACE and FEATURE EXPERT
VERY LATEST IN FACE LIFTING, ETC.
E. P. REID, M.D. 100 Boylston St. Boston. Room 833
Over 30 Years Experience. Hancock 1380

Professional Services

NASAL
C. B. I. E. C. T. I. O. N.
WRINKLES—BLEMISHES
SCARS—ACNE
New FACE LIFT
A. STANLEY GIBSON, M. D.
154 Boylston St. Estab. 20 Years

Help Wanted—Female

LADIES—Sell 21 card $1 Christmas assortment, also personal greetings. Beautiful designs, finest sentiments. Big commissions. Experience unnecessary. Deshta Co., Dept. 7, Natick, Mass.

WANTED—Chorus girls for permanent work in Boston; experience not necessary; highest salary paid. Apply at Room 1, 50 Dell Road, Arlington, Mass., Thursday, July 24, 10 to 12-3 to 6.

WANTED—Ambitious woman of ability and good personality; steady income. Write Boston American, Box G-39.

Help Wanted—Male

MEN
FOR SALES WORK
Experience helpful but not necessary. Earnings start at once. Car furnished.
APPLY SALES MANAGER
9:30 to 10:30 A. M.
Room 1, 31 KILBY, famous philosophical stone, is taken from Boston to be used four hours. Birthday of Kaiser Wilhelm I.

The Shepard Stores
Require the services of a young married man with car for sales and service work in their electrical appliance field operations; opportunity for advancement, co-operation assured, splendid earnings. Write fully, giving age, past employment and why you wish to be considered for this work.
APPLY IN WRITING ONLY
Personal interview will be arranged. Write Boston American, Box G-40.

AT ONCE—South America or United States; permanent position; clerical, mechanical, salesmanship; experience unnecessary. Salary $25-$100 weekly; transportation furnished. Box 1715, Chicago, Ill.

MEN—WOMEN, BOYS—Learn dressing and bobbing; chain of schools, shops; practical instruction; graduates highly placed; System, 1039 Washington St., near Dover.

BARBER STUDENTS—Work on 50-50 basis. Boston Barber College, 712 Washington St., Boston. HALL BARBER COLLEGE.

WANTED—Meat cutter, Italian-American, 25-30 years old. 49 Porter St., East Boston; tel. East Boston 0372.

THE FLEMISH WORKS for minor sale in—snaslpaodelnosonderspoorwegstetrotrjtuiz.

REPRESENTATIVE wanted. Life time opportunity. Experience unnecessary. Write Stapp, Springfield, Missouri.

Situations Wanted—Male

WANTED—Chauffeur's position or any other employment. Experienced. William Slater, 20 Intervale St., Roxbury. Highlands 0046.

Agents—Salesmen

SALESMAN WANTED
A reliable concern will employ State manager for a number of counties. Applicants about August 20, prefer one with school superintendency and acquaintance with school people, but not necessary; this is a national investment, and unusual opportunity; unlimited permanent, profitable and pleasant; give age, education and address. T-27, Boston American.

Money to Loan

AUTO FURNITURE LOANS
sions and over. Large company—lowest rates—prompt service. Call, write, quote confidential service. Call, no obligation. Open Mon. & Sat. Evgs. 7 to 9. Established in the State 15 Yrs.
FIDELITY SECURITY CO.
227 PARK SQ. BLDG.
31 St. James Ave.—Hancock 2015

AUTO AND FURNITURE LOANS
On Your Own Signature
No endorsers! Day service-Confidential!
Auto Notes Refinanced. Lawful Interest.
GLOBE PLAN
461 Park Sq. Bldg. Sq. Bldg.
Lic. 1768 Lic. 169

VACATION MONEY
No Fees or Fines! Repay Very Little!
Lic. 8913 Lic. 8264
Rm. 479 Lic. 178

600 WASHINGTON ST.

$50 to $5000
Furniture Loans
FOR ANYTHING THAT YOU NEED
Quick—Private—Confidential
Loans Under $300 Licensed by the State
BOSTON FINANCE CO.
119 SUMNER ST. LIC. 126 HUB 7543
15 SCHOOL ST. LIC. 166 LIB 7200
634 MASS. AVE., CAMB. LIC. 190 UNI. 2266
Other Offices in Principal Cities of the world. Athens, Ga.

NEED MONEY QUICKLY
On CASH LOANS up to $300
Small monthly Repayments—Come early for full information—Loans made same day
Beneficial Loan Society of Boston, Inc.
176 TREMONT ST., BOSTON
Room 703 Tremont Bldg. Boston

A FRIENDLY LOAN SERVICE
Come in, write or phone if you need up to $300. Quick, Courteous service.
Personal Finance Co. of Cambridge, Inc.
1357 MASS. AVE., HARVARD SQ. Kir. 7500

NEED MONEY QUICKLY?
Come in, write or phone if you need up to $300; quick, courteous service. Lic. 160.
Industrial Bankers of Brookline, Inc.
269 Harvard St., Coolidge Cor. Asp. 0883.

IN TIME OF NEED
Come in, write or phone if you need up to $300. Quick, courteous service.
BENEFICIAL LOAN SOCIETY
OF DORCHESTER
761 Bowdoin St., Dorchester. License 65. Col. 5-3-7-9

PILGRIM PLAN
$7 LOANS ON AUTOS & FURNITURE
Lawful rates, confidential service. Call, write or phone. Liberty 3801
24 SCHOOL ST. Han. 2218 (Lic. 68)

READY MONEY
Small and large loans for your personal or commercial needs. Remember the Finance Corp., 24 School St., Boston.

MONEY coming on Furniture, etc. QUICK and PRIVATE. Van Dam Loan Co., Inc. Hub. 4617 613 Wash. St. 7th 314. Han 8718

A CAT that loves water is owned by Kermit Kaup, Toledo, Ohio.

AUTO LOANS — ATLAS FINANCE CORP., 626 COMMONWEALTH AVE., KEN. 8343. LIC. 38. LOANS OVER $300.

Real Estate

Houses for Sale

DORCHESTER
Bargains: New 2-family houses, sun parlors, fireplaces, garages, white cabs, gray clouds, high, dry finished streets, dropdoors, handy location, rapid transit Gallivan Boulevard, Neponset Valley. Annual income $1200. Great demand for these desirable apartments. Small amount down, balance rent, one apartment pays expenses. Mortgagee's price, $8900, $9,250, $10,000, $10,500. Act quick. Owner's representative on premises afternoons. Office 10 AM. to 9 PM. main office CARLSON'S, 750 Adams, Telfair 0299, Hilltop 5123. Open evenings. Special trains Ashmont, Codman, Cushing, Pleasant Hill Parkway. Bus from Ashmont Station.

HYDE PARK
2 family, 6 rooms lower, 5 upper, reasonable, house lot, centrally located; price $14500. Terms arranged. J. F. Sullivan, Hyde Park 0630.

SNAKES by eggs with elastic shells.

MELROSE—Near center, six room cott; large, electricity, gas, toilet, $3200. Crystal 1560.

MELROSE HIGHLANDS—Attractive all-year-round cottage, sun porch, shade trees; easy terms. Call Melrose 3624-M.

WATERTOWN—Mass ave., 6-8 room house, School St. section. Owner, Middlesex 1200.

NEW, 6-ROOM COLONIAL, ALL IMPROVEMENTS, GARAGE, GOOD LOCATION, 30 MINUTES BOSTON. EVES 1631.

Lots for Sale

Best Buy in Brookline
On accepted finished streets. House lots from ten to fifteen thousand square feet. Suitable restrictions. Right prices. Frequent bus service. Write Box C-17, Boston Sunday Advertiser.

Farms and Land for Sale

EQUIPPED FARMS, business chances; catalog free. Strout Agency, 615-B, Old South Bldg., Boston, Mass.

Summer Camps or Cottages

WINTHROP BEACH—Ninety furnished apartment 3 large rooms, bath, $125 for balance of season. Call Ocean 1295.

Houses for Rent

DORCHESTER 5-ROOM HOUSE
Ideal location, cool reduced, 4 family. Apply on premises, 42 Rossiter St., 1 to 7 P. M. Tel. Porter 1378-W.

Unfurnished Apartments

ROXBURY
5-6 Rooms $30—$34
Kempton and Walt Sts., Roxbury, off Huntington Ave. Apply 9 Walt St., or Ashland 7876. Evenings Beacon 0871.

WINTER HILL GARDENS
420 BROADWAY, SOMERVILLE
1-2-room kitchenette, tile bath, shower. Frigidaire. $48 up. Main St. 2-0900. 1238-J

JAMAICA PLAIN
For rent on car line, 4 large rooms, all modern, ideal for dentist or professional; $30 per month. Inq. 3 Cassidy Rd., Tel. Jam. 2882

PARK SQUARE DISTRICT
2-11 ISABELLA PL.
3-4 rooms, steam heated, all improvements, $35-50. Janitor. Call St. 0687.

FOREST HILLS $38
5-room apartment, hot water heat. ROSE, 3674-W. 42 Hyde Park Ave. Jamaica 2585-W.

BACK BAY—Exclusive; reasonable; furnished, unfurnished apartments, 3 months free; send for booklet. 27 Westland Ave. Back Bay 10689.

BACK BAY—2-3 rooms, all improvements; desirable people. Owner on premises, 27 Ester St.

BOSTON—4 5-room suites with-without steam heat, electric light, hot water.

BOSTON—111 Union Park St.; 2 rooms, electricity, stove, $20. Highlands 2732.

BRIGHTON—4 rooms, all improvements, rent reasonable. L. K. Swift, Jamaica 1305.

BRIGHTON—Allston, $55; 4 rooms, refrigeration, steam heat. Call Mr. Lewis, Monmouth.

BROOKLINE—Basement, 2 rooms, tub, heated, modern. Apply Janitor, 1651 Beacon.

CAMBRIDGE—3 sunny rooms; coal, gas range, elec.; adults, $5 week. 5 Hayes St.

DORCHESTER—5-room apartment, entirely redecorated, residential street, near Fields Corner station. 38 Tonawanda St. Columbia 0106.

DORCHESTER—5 rooms, electricity, bath, piazza, corner Greenwood-Erie Sts. $25. Geneva 0300.

DORCHESTER—Modern 5 rooms, $36. Columbia rd. section. 38 Westwood st., off Richfield.

DORCHESTER—Desirable 4 rooms, all modern; low rental; convenient. Rich. 39.

JAMAICA—Heated 8 rooms, latest improvements, quiet, healthy section; adults. $60. Jam. 1858.

JAMAICA—Steam heated, 3-4 rooms, $30-$35; adults, gas, electricity. 39 Centre St.

MEDFORD—$40; 5 rooms, all improvements, tiled bath, hardwood floors, garage. Mystic 1000.

ROXBURY—7 room apt., newly renovated, hardwood floors, steam heat, garage, rent, pleasant local ity. 98 Winthrop St., Highlands 2.

ROSLINDALE—3-room flat, with imps, garage, reasonable rent. Parkway 3242-J.

SOMERVILLE—3-room apartment, 2 rooms, modern, pleasant. 304 Pearl St., Tel. 1781 R.

SOMERVILLE—3-room kitchenette suite, bath, stove, porch, all improvements. 3154.

SOMERVILLE—3 rooms, bath, furnished, unfurnished, 122 Willow Ave. Som. 0170-M.

SOMERVILLE—$35 rents 4 lovely rooms, bath; modern; adults preferred. Spr. 1846.

SOMERVILLE—4-5-room apartment; all modern, $32; good location. Som. 8634.

SOUTH END—Furnished or unfurnished 3-5 rooms, reasonable, all improvements. Rubbard 5278.

W. ROXBURY—Modern 5 rooms, garage, $35. Hillview—ave., off Spring field Park. 0174-R.

HALF-MONTH'S rent free to responsible tenants; 3 rooms, separate coal-gas ranges, electric, toilet, $16 month. 1846 Mass. Ave. Uni. 3102; Mystic 4051.

Personals

LETTER CLUB—For Ladies and Gentlemen. Write Pen Pal (Free) Box 100-DX, Detroit, Mich.

Dancing

PROF. RITTER
177 Tremont St. Devonshire 7330
Guaranteed to
BALLROOM 4
TAP DANCING Best and Wing, Soft Shoe, Clog, Acrobatic
ADULT BEGINNERS!
MODEL SCHOOL — MODERN DANCING
MISS FAWCETT — MISS HOYT
177 HUNTINGTON AVENUE. BACK BAY 6753.
THE MOST REASONABLE RATES IN BOSTON!

16 PRIVATE LESSONS $5
FLORENCE KELLY
240 HUNTINGTON AVENUE. Back Bay 6753

LOOMIS 90 MASS. AVE. KEN. 0138
10 to 8—HOUR CLASSES
SUMMER RATES—LOWEST IN BOSTON

Musical Instruments

100 PIANOS, $25 up. $5 monthly. Brooks, 119 Summer St., over Bowker.

Furnished Apartments

DORCHESTER—4 nice furnished rooms and bath, every improvement, adults only; $35 week. 16 Everyngs Columbia 3901.

UPHAMS CORNER—2 connecting rooms, large kitchen, all imps., reasonable. Dor. 0415.

WEST ROXBURY—4 furnished rooms, bath, heat, light. Owner, Parkway 0430-R.

A WIRE has stopped across a piece of ice with a weight suspended from the wire will pass entirely through—yet the ice will remain in one piece.

3 WORCESTER SQ.—Furnished front room, kitchenette, newly decorated; reasonable. Com. 8955.

APT., furnished, 2 rooms and kitchenette, car space. 262 Warren St., Roxbury, suite 2.

Rooms for Housekeeping

BROOKLINE—3 large unfurnished housekeeping rooms; also unfurnished front room with alcove and balcony. Call Beacon 4328.

CAMBRIDGE—2 furnished housekeeping rooms, running water; near Magazine st. University 9233-J.

CAMBRIDGE — Desirable connecting rooms, kitchenette, bath. 16 Lee St. Unl. 5122-J.

CAMBRIDGE—18 Centre St., large front light housekeeping room; reasonable. Unl. 9443-M.

EVERETT—Nicely furnished 3-5 rooms, bath, gas, electricity. Everett 4037-M.

JAMAICA PLAIN—2 rooms, single or connecting; use of kitchen; exclusive location, bus stop; $6 obtains. 6 Perkins St. Jamaica 1599.

NEWBURY ST., 238—Large room, kitchenette; other rooms; tourists accommodated. Com. 8083.

NEWTON—2 large furnished housekeeping rooms; imps.; car space. Newton North 1799-W.

ROXBURY—3 furnished rooms, living room, bedroom and kitchen, large closets and porch. 46 Vine St., suite 5.

SOMERVILLE—2 rooms, kitchenette; furnished for light housekeeping; near cars. Somerville 1600.

SOMERVILLE—A-1 front room, piazza, housekeeping optional; 25 Kensington Ave. Som. 2066-M.

SOMERVILLE—Room, sun porch, kitchenette, bath; adults; 2 cars pass door. School St. Som. 8457.

SOMERVILLE—Winter Hill, 3 furnished rooms and bath. Call Somerset 4088-W.

UPHAMS CORNER—2 nicely furnished rooms, kitchenette, bath; reasonable. Geneva 8856.

WORCESTER SQ. 3—Attractive 2-room furnished suite; gas range, electricity, continuous hot water, steam heat. Copley 7719-W.

Rooms with Board

CAMBRIDGE—Room, board, 2 working-men, $10. Near Harvard Sq. 2 Holyoke Station St.

CAT with one blue eye and one brown eye. Owned by Mrs. A. Janoska, Lorain, Ohio.

MEDFORD—73 South St., furnished room and board. Farley Boulevard. Mystic 1357-M.

Rooms without Board

FOR DENTIST
1-2 rooms; Cambridge; ideal location on Boylston St. Subway; shower bath, equipment. 43 Parkvale Ave., Suite 5, Bus. 0347.

ALLSTON—Front, corner room with adjoining family room, shower bath, equipment. 43 Parkvale Ave., Suite 5, Bus. 0347.

ROSLINDALE—Large room, suitable for 2; 5 Royce Rd., Suite 4. Beacon 2165.

ROYCE RD., 4—Large front connecting rooms, $1.50 up; weekly $7 up. Dev. 8151.

HUNTINGTON AVE., 82—Classic, comfortable rooms, $5 up; weekly $25 up. Accommodated Commonwealth 8332.

SOMERVILLE—Room, heated optional; 25 Cottage Ave., near Davis Sq. Somerset 0742-W.

UPHAMS CORNER—3-6 pleasant, front rooms, shower bath, equipment. Geneva 0300.

27 W. Newton St. Every room a dream. Dec. 1st. Rates $5 up. Steam heat. Elevator. Also in every room Private baths. Ken. 9894.

Children to Board

EXPERIENCED nurse will board un-der-privileged baby; 2 months to 2 years; between Green St. and Eggleston Sq. Electricity.

BROOKLINE—Infant or child to board; private, American family. Beacon 8208.

WANTED—Baby to board, any age; Somerset 2882-W.

WANTED—Child to board and train; some home best care. Garrison 0538.

WANTED—Baby to board, any age; home, best care. Melrose 2424-J.

CLARENCE WILLARD, the man who grows cars increase his height seven inches at will.

WANTED—Girl over 6 to board. Private American home; reasonable. Woburn 1228.

WANTED—Girl to board, over 8, private family; best care. Melrose 2424-J.

WANTED—2 little girls to board; country home. Reading 0188-W.

WILL take baby under 3; good care, large yard. Middlesex 3845-W.

Real Estate Mortgages

P. E. HOVEY, second mortgage money on real estate; 1 to 5 years; loans to close 8th of the same floor. Hub 5349.

Trucking—Storage

WANTED 100 TRUCKS
To Change Over to
GENERAL TRUCK BUILDING
Special Prices and Special Terms to First 10 Truck Owners
The General Tire Co.,
500 Com. Ave., Junc. Beacon St.

AUTO TRUCKING — Providence, etc. Carroll Trucking Co., 49 Court St. Cos. 7653.

Business Opportunities

WANTED TO BUY
Rough class after Chattering Sq. at line to be a fast or new store. Come early. Mr. GROSSMAN SONS, INC.
130 Brastle St., Quincy Granite 7100

SLIGHTLY SMOKED LUMBER

Get a good piece of real estate, buy a wisely, pay for it, live in it, and later it will help you. See the good values listed today in the real estate columns of the Classified Ads.

Sewing Machines

DROP HEAD Singer sewing machine, $10; perfect condition. 817 Boylston st. Ken. 9894.

LADY, going West, sell $65 Singer, $8 week. 1 Dix St., Cambridge, LEMOINE.

PORTABLE electric, good condition, complete $18. 1316 Tremont St., Roxbury.

Clothing

MARK DOWN in PRICE SALE
1 and 2 Pant Suits, $9.75, $12.75, $15.50, $17.50, $19.75, $22.50, $25.00, $27.50, $31.50
$1.50 Stanton Clothing Co. 73 Wash. St.

Building Materials

SLIGHTLY SMOKED LUMBER
Bought cheap after Chattering Sq. at line to be a fast or new store. Come early. Mr. GROSSMAN SONS, INC.
130 Brastle St., Quincy Granite 7100

Furniture

WE buy new and used furniture; best prices paid. Dunn's Furniture Store, 1247 Prospect St., Cambridge.

BABY'S bed, English go-cart, reed stroller, like new; cheap. Geneva 0295.

Automobiles

NASH
OUR REPUTATION IS YOUR PROTECTION
Mid-Summer CLEARANCE
THE SALE IT PAID YOU TO WAIT FOR

8 SPECIALS

Mid-week Samples of Money Savings

1926 Nash Special 6 Sedan—4 door, 5 pass. Has this car and you'll agree there isn't another like it. Sale price $300

1927 Nash Adv. 6 Sedan—6 door, 5 pass.; clean throughout. Completely equipped ready for your most exacting require- ments and now only $375

1926 Buick Coach—Has good tires, paint and upholstery. In fine running order. Special price $275

1919 Chevrolet Cabriolet—Excellent original finish. Mechanically O. K. Good tires. A snappy little mileage $425

1929 Graham-Paige Sedan — Many extras, including slip covers, excellent tires, paint fine running $495 condition

1927 Nash 6 Sedan, Victoria—Well built car originality and well kept; served by careful usage. One of the popular colors. Ready for your de- scriptive examination $475

1927 Nash 4-Door Sedan—6-passenger model, general condition excellent throughout. Sale price $475

1926 Nash Coach—Has good tires, paint and upholstery. In fine running order. Special price $375

1925 Hudson Sedan—Overhaul mileage; good condition; motor runs, upholstery needs careful $695 handling. Price reduced

Other Equally Fine Values at Liberal Price Reductions

Your car as part or all of first payment, Balance, convenient terms.

NASH NEW ENGLAND COMPANY
Open Evenings **630** USED CAR DEPARTMENT COMMONWEALTH AVE.

Noyes Buick
Day After Day
The majority of used car buyers place their orders with us. They find—

Stock Large—Terms Low
Values Great—Promises Kept
Today's "No Trade" Special
326 Packard Sedan.....$365
This week's Veteran sweep value!

1925 Nash Sedan, 7 Wheels.....$375
1925 Hupmobile (6 w wheels) Sed. 225
1926 Hupmobile (6 w wheels) Rdstr. 175
1926 Studebaker Commander Bed. 445
1925 Buick 4 Coupe.....195

Your Car Taken in Trade
Convenient Payments
Closed Evenings This Week

859 COMMONWEALTH AVENUE STADIUM 3600

"DANIELS AD"
"'28 CHEVROLET 4-DR. SEDAN
Have had only careful car and every part of it is wonderful. Can't beat this car.
"'28 CHEVROLET COACH
Reconditioned, perfect tires, motor and upholstery A-1 in every $335 way.
"'27 CHEVROLET COACH
Reconditioned, perfect tires, motor and upholstery A-1 in every $180 way.
We will demonstrate any car and arrange easy terms. Always open.
Daniels Chevrolet Co., Inc.
Auburn st., Watertown, Middlesex 1980. Your old car is trade.
Watch "Daniels Ad" daily

'27 BUICK 4T SEDAN
Fine appearing car, looks "new;" refinished, interior upholstery new; this car is a rare pickup at this price. Fully equipped; excellent condition throughout. With trade your small car. Easy terms. Priced for removal sale only $545
J. C. HARVEY—Peerless
660 Beacon St. Kenmore 6980

'28 Chevrolet Coach $95
or your present car as equal value as down payment on this dependable 1-ownership car. Good tires and paint. A real buy. John J. Delaney, Inc., 1896 Mass. Ave., Cambridge. Kir. 9313

FORD Model A ROADSTER $275
6 wire wheels. Low mileage guarantee. C. W. Muldoon, Inc., 874 Commonwealth Ave., Brighton. Stadium 3300

1930 CHEVROLET SEDAN
Used very little by company officials; will be sold at actual cost. Apply to Hall Chevrolet Co., 460 Blue Hill Ave., Roxbury. Highlands 0800

1930 CHEVROLET COACH
Used only 3000 miles; positively cannot be told from a new car; can be bought for $150 down, balance monthly notes; call Mr. Bender at Milton 2068 for details.

'28 Chevrolet Coupe $75
Down balance monthly; car like new. Bargain. 2275 Mystic Bros. Co., 15 Berkeley St., Han. 7366.

CASH FOR YOUR CAR
Chip Motor Sales, 29 Bright Ave. Ken. 9894

AUTOS WANTED! CASH PAID!
205 COLUMBUS AVE. COMMONWEALTH 8070

Jim Pays Cash for Your Car
1147 Tremont St., Roxbury—Garrison 8181

'29 FORD TUDOR, $250.
Certified car. Chapple Motor Co., 760 Tremont St., Roxbury. Tel. 3458.

35 BUICK, 4-cyl., 5-pass. coupe, 375; runs good. Hall Chevrolet Co., 460 Blue Hill Ave., Roxbury. Highlands 0800.

AUTO Bargains all makes, all styles. H. C. A. Motor Car Co., 120 Magnolia st., Malden.

1929 CHEVROLET Coupe, A-1 condition, $300. Stanley Harlow Chevrolet Corp., 340 Main st., Cambridge. Kir. 9067.

GOOD WILL Used Cars. Oakland Motor Co., Commonwealth Ave. at Amory st.

MUST SELL, late 1926 Oakland Coach, $145. Call Beacon 1540.

'31x4, $2.75; tube free. Royal Tire Co., 200 Columbus Ave., Boston.

Furs—Storage

WANTED—Old raccoon, Jap. mink coats, top notches. Paul, Highlands 6496.

WHITE BLACKBIRDS live on the Faroe Islands.

Furniture

BOSTON WHIPPET KNIGHT CORPORATION
Used Car Department
'28 Willys-Knight Sedan.....$165
'26 Buick Sport Roadster.....285
'28 Buick 4 Passenger Coupe 785
'27 Hupmobile Rdstr. Coach 295
'29 Willys-Knight Sedan.....795
'27 Studebaker Touring.....450
Use Commonwealth Entrance
CAMBRIDGE BRANCH—COMMONWEALTH AVE.
Open Air Lot—Kenmore 80.
Easy Terms. Open Evenings

$100 FOR a good used car; balance terms. Walker Motor Co., 1209 Boylston St.

Automobile Schools

PARKE AUTO SCHOOL
$10 Full License Course $10
312 HUNTINGTON AVE., Kenmore 8311

GARDEN CITY AUTO SCHOOL
License course 8 hrs.; learners, 2 hours; 2 lessons for $1. EXPERT INSTRUCTORS. Call Newton North 3960-R. 2319 Washington St., near Newton Corner.

$10 WE GUARANTEE TO TEACH YOU HOW TO DRIVE UNTIL YOU GET A LICENSE. 8 Lessons $5. 429 Tremont st. HUB. 6339
Branch: 217 Mass. Ave., Boston.

$10 MASS. STATE AUTO SCHOOL $5
Full course. Private lessons $1. Tremont, Ken., cor. Mass. Ave. Ken. 2867.

$5 BOSTON AUTO SCHOOL $5
TEACHES How to DRIVE $5
11 Warren Ave. Dunstable 3032.

BOSTON AMERICAN
Entered as second-class matter at the postoffice at Boston, Mass., under Act of March 3, 1879. Also at the Postoffice at Providence, R. I.
Published daily (except Sundays) Washington Street, Boston 8. Mass., by HEARST NEWSPAPERS PUBLISHING COMPANY.
Domestic rates (subscription by Mail, Postpaid): One Month, $1.00; Six Months, $5. One Year $9. Foreign rates: One Month $1.25; Six Months $6.50; One Year $12. One cent extra per copy in the Boston Postal District. Subscriptions payable strictly in advance.

The Boston Evening American assumes no financial responsibility for typographical errors appearing in the Classified Ads, but will print that part of an advertisement in which the error occurs. Immediate notice of errors must be given as only one insertion will occur.
WHITE BLACKBIRDS live on the Faroe Islands.
MEMBER ASSOCIATED PRESS
The Associated Press is exclusively entitled to the use for reproduction of all news dispatches credited to it or not otherwise credited in this paper, and also the local news published herein. All rights of reproduction of special dispatches herein are reserved.

ANY REASONABLE DOWN PAYMENT TAKES ONE OF THESE GOOD USED CARS

'27 Kissel Sport Coach.....$245
'27 Hupmobile Sedan.....135
'28 Buick Sedan Touring.....95
'26 Hudson Coach.....95
'26 Velie Touring.....95
'27 Series Chrysler Roadster.....285
'27 Chevrolet Coach.....110
'26 Dodge 6-Passenger Coupe.....145
'26 Essex Coach.....80
'27 Ford Touring.....80
'28 Whipped Coach.....95
'27 Ford Sedan.....95

Low overhead to us means better prices to you.

50 others priced as low as $25.

Central Auto Sales, Inc.
84 MASS. AVE., CAMBRIDGE
Porter 4535 ALWAYS OPEN
Opp. Technology—Beside Armory

LOOK! *Special Prices for Today*

'28 Maxwell Sedan.....$ 50
'26 Nash Sedan.....325
'25 Dodge Sedan.....175
'26 Dodge Touring.....145
All good running cars—Terms Arranged

MASSACHUSETTS MOTOR CAR CO.
888 Commonwealth Ave. Kenmore 5100
Open Evenings
Tues. Open Evenings

BOSTON EVENING AMERICAN

LARGEST EVENING
CIRCULATION IN NEW ENGLAND

The Pact Passed

Congratulations to England and Japan in Order

Monday afternoon, in Washington's extreme heat, the Senate ratified the Naval Treaty, a pact prepared by Japan and Great Britain, limiting the size of weapons on American cruisers to 6-inch guns, throwing 105-pound shells.

The ablest officers in our Navy demanded 8-inch guns, throwing shells weighing 260 pounds.

But the British decided otherwise, and "otherwise" it is.

Perhaps, next time, when the character of the American Navy is to be settled, it will be done in the United States, and, perhaps, England and Japan will come here to get instructions from us.

PERHAPS, but not PROBABLY.

Later on, possibly, when votes are counted, at future elections, some men in the Senate will wish they had voted to let the United States make its own plans for national defense.

At present, congratulations to Japan and England are in order. They know our government, and how to run it.

A Worthy Charity

Sanitarium Aids Crippled Children

On Lowell Island at the entrance to Marblehead Harbor a work of tenderness and mercy enters upon its forty-fifth year.

It is the scene of the Children's Island Sanitarium which each Summer administers to 100 children of Boston and vicinity who are afflicted with tubercular joints, the post effects of infantile paralysis and the illnesses resulting from malnutrition.

There the crippled and paralyzed children derive the benefits of the sun and salt water treatments and of the medical attention which can possibly restore them to good health or can at least curtail the handicaps they suffer. These children derive tremendous psychological benefits, too. They learn to mix with their physical superiors on terms of relative equality and to approach their adult life more firmly in the confidence that it is not the physical impediment that is the barrier to success.

This fine work has been sustained by its immediate sponsors and by a circle of contributors which should be widened. The memory of Him who said, "*Suffer little children to come unto Me, and forbid them not*," should appeal to generous hearts that this sphere of kindly activity may be enlarged.

More Than One Issue

Prohibitionists Fight Andrew

Congressman A. Piatt Andrew of Essex County delivered what was probably the most thoughtful arraignment of prohibition which has fallen from the lips of any of our distinguished citizens. And now the prohibition forces are scurrying through his district seeking to produce some candidate who possibly could defeat him for re-election.

Mr. Andrew's remarkable record in the French and American armies, his fine career as Assistant Treasurer of the United States and his long service in Congress are to be overlooked.

These people seem to have no interest in any of the other problems which press this country. Unemployment, the tariff, even the loss of American sovereignty in foreign diplomatic adventures cannot seem to deflect them from their purpose to punish with defeat any public official who dares to transgress their viewpoint on this single issue. It is such inflexibility which supports the charge of fanaticism.

Walsh For America

Senator Votes "No" on Naval Treaty

The people of Massachusetts should today be very proud of Senator David I. Walsh for his vote against the London arms pact.

It were easier for him to have gone along with the submissive majority. But his fine sense of Americanism, which the late Senator Lodge so fulsomely praised, caused him to take the more difficult course of duty with the little band of patriots who, time will prove, captured the admiration and gratitude of the American people.

Senator Walsh saw with unerring judgment what so many others should have seen, namely, that the Washington pact destroyed America's superiority at sea and the London pact consummated that betrayal by actually making the country inferior in naval defenses.

The Democrats and Republicans alike who now seek the honor of becoming his colleague from Massachusetts in the United States Senate can make themselves no more attractive to the voters of this State than by emulating Senator Walsh's firmly patriotic attitude on these matters of foreign policy which threaten the future security of their country.

He Saved the Boy

Fire Driver Lives Up to Tradition

An obscure but precious nugget from the day's news reads as follows:

"To avoid a boy who had darted across the street, Driver Burke of Engine 53, at Forest Hills, swerved his engine to the curb and crashed into a hydrant at the corner of Washington and Green sts."

It would seem that our callous disregard of the other fellow's life, as typified by organized banditry or the auto death wave, for example, has not entirely engulfed us; and that the traditional bravery of the fireman is not just a memory of the past.

P. IS FOR 'PUBLIC' ALSO P. IS FOR 'PATIENCE'

FLAG POLE SITTING ENDURANCE CONTEST
CHAIR ROCKING ENDURANCE CONTEST
JIG DANCING ENDURANCE CONTEST
TREE TOP SITTING ENDURANCE CONTEST
SEE SAWING ENDURANCE CONTEST
KNITTING ENDURANCE CONTEST
KITE FLYING ENDURANCE CONTEST
BICYCLE RIDING ENDURANCE CONTEST
BALL BOUNCING ENDURANCE CONTEST
HOOP ROLLING ENDURANCE CONTEST
SCOOTER ENDURANCE
GUESS I'M THE REAL CHAMP ! I HAVE TO ENDURE READING ABOUT 'EM ALL !
OLD JOHN W. PUBLIC
WINSOR

Ours is a patient people, or as Lord Northcliffe put it, a "docile" people. They will stand any amount of nonsense, and there is a good deal of it to be stood.

SAM HAS PETS IN PLENTY

WAR PROFITEERS
EUROPEAN JUNGLE
ARMED FORCE
WAR SPIRIT
RACE HATRED
TRICKY DIPLOMACY
ANCIENT FEUDS
HOSTILITY TO AMERICA
SAM THAT JUNGLE IS THE NICEST PLACE YOU EVER SAW! WE WANT YOU TO GO IN THERE AND KEEP ORDER AND PAY THE BILLS! IF ANYTHING HAPPENS TO YOU WE WILL GIVE YOU A FINE FUNERAL!
SAM THAT JUNGLE SHE IS A DELIGHTFUL HEALTH RESORT!
I DON'T WANT ANY MORE "PACTS!"
HONORABLE ANIMALS ARE AS GENTLE AS KITTENS
ENGLAND
JAPAN
FRANCE
FOPPER

Sam has his pet pact freshly imported from Europe, and that's about all the pet he needs. There are some others, however, behind the European diplomatic fence, in case he wants them.

Perhaps he will come back for more, there is no telling what an old gentleman will do, or what he WON'T do.

McIntyre Abroad

By O. O. McINTYRE

LONDON, JULY 23—Most wanderers in London make a bee line for the heart of green England—the highly publicized countryside with its beautiful Georgian estates and country taverns. I like to journey afoot in the deepening dusk through the wretched squalor of the glowering East India Docks road.

Through Poplar, Stepney and Limehouse—the world of seafaring men glorified by Jacobs and the dank causeways glorified by Thomas Burke. There, especially in that part of Limehouse skirting the river, one finds a sort of underworld life rarely found in any other part of the world.

* * *

The street lamps gleam an indigo blue faintly and many paned windows of the motley array of shops are covered with dust. Chinese stand dully and unwinking in doorways. There is the musty odor of ale and the scraping of cheap gramophones. Everybody seems undernourished and life forms a thick green scum.

My wife and I were told by a hotel porter we should have a guide—it was dangerous—but somehow I have never feared the slums although otherwise timid. We had tea and hot muffins, no British and unexpected, in Limehouse Court, a queer little chit of a street cluttered with lodging houses, ale and grocers' shops.

* * *

Poverty in Limehouse is accepted grimly but not with resentment. The courtesy of Limehouse to me is expressed in that subaqueous roadway, known as Blackwell Tunnell. A notice board asks drivers entering it to walk their horses. A notice at the other end anticipates obedience with: "Thank you, driver!"

The struggle for life here is always incessantly cruel and sometimes it becomes stealthy. It would be natural if inquisitiveness were regarded as impertinence, but it never is. The children are sensitive and stop playing at the approach of strangers but they do not jeer or shout as they do in New York's Ghetto.

* * *

The cockney has a sullen exterior, but he retains a good humor under all conditions. The slyest wit England produces is out of the mouths of cockneys in Limehouse alone he remains unchanged. His flat bowler derby, amusing swagger and many pearl buttoned short coat are still his insignia—the true "limey."

* * *

Returning to London late we drove through Houndsditch—a hangout for cab drivers. The pubs were lined with those waiting for the afternoon theater rush. The somewhat bonneted women were haranguing their Arries and Alfs. Everybody was sipping ale and dipping heavily into the bar-lunch of the famous cockle, whelk, jellied eel and oyster patties. It was a jubilant din and typically London. I loved it.

* * *

Returning to London late we drove through Houndsditch—a hangout for cab drivers. The pubs were lined with those waiting for the afternoon theater rush. The somewhat bonneted women were haranguing their Arries and Alfs. Everybody was sipping ale and dipping heavily into the bar-lunch of the famous cockle, whelk, jellied eel and oyster patties. It was a jubilant din and typically London. I loved it.

* * *

The stones and bricks of Mayfair [illegible] a royal eloquence. In almost every large American city there is now an exclusive social and dancing club called "The Mayfair." The aristocratic Park avenue is called Manhattan's Mayfair. London's Mayfair proper takes its name from the fair held there every May and is a lily growing out of the bog. It was once as notorious as Whitechapel a place for more convenient than holy matrimony. Fortunates who live in Mayfair usually have homes in the country or Scotland and it seemed desolate this morning. Mayfair's best known street is Curzon. Its dignified [illegible] has recently been augmented by one of London's newest [illegible] temples—the Church of Christ, Scientist.

* * *

It just occurs to me that an excellent writing man really discovered Mayfair for America. We heard little of this powdered area until Michael Arlen made it fashionable. Arlen, incidentally, has settled down to a life of simple domesticity in Paris.

* * *

A reliable spy tells me—and I'm glad I'll be clear of merrie England before it is printed—that the Prince of Wales' tailor is actually an Italian in Rome. The same tailor, who demands cash no matter who the customer, also fashions spruce habiliments for Douglas Fairbanks.

* * *

My wife went to Covent Garden this evening to listen to a mess of royal opera. I stayed home to count my money. And it's about time!

(Copyright, 1930, McNaught Syndicate, Inc.)

H. G. Wells Writes

ON "THE SCIENCE OF LIFE"

(Continued from Yesterday)

JAVA IS smaller than England, but, though almost entirely agricultural, has more people in it.

H. G. Wells

The feeding of these multiplying millions is becoming a serious problem. Mendel in his monastery garden; Hertwig and Boveri and the other cytologists straining their eyes down their microscopes to look at chromosomes; Morgan in his "fly-room" at Columbia—who could imagine that their work would so soon, and on such a grand scale, help to solve Java's problems?

Section 3. Is Inbreeding Evil?

Inbreeding has been looked upon with suspicion by many men of many races.

There may be religious taboos upon its practice among human beings, such as are evidenced in the Tables of Consanguinity to be seen on the walls of our churches, or there may be rational (or at least rationalized) objections urged against it, as in the widespread opposition to cousin marriages on the ground that they will produce defective children or the reluctance of many animal breeders to risk degeneration of their stock by close inbreeding.

Now, it is perfectly true that in general if an animal or plant stock is consistently inbred (for example, by means of brother-to-sister matings) its vigor, its size, its fertility and its economic worth will slowly fall off. But this is not by any means a universal law.

There are plenty of cases where inbreeding is not harmful in the least.

Many breeds of domesticated animals and plants are very closely inbred and show no evident degeneration. This is true, for example, of the St. Bernard dog, of Jersey and Guernsey cattle and, indeed, of many breeds of cattle, horses, sheep and dogs.

Pigs, on the other hand, are not usually so closely inbred and they "degenerate" much more readily on inbreeding. In nature there are many species which as a rule, and even invariably, fertilize themselves.

Among plants such familiar forms as beans, wheat and tobacco may be cited; among animals certain parasites such as Sacculina and tapeworms — which, in spite of their ethical level, are very efficient parasites!

A classical example of actual improvement of a stock by inbreeding is the experiments of Miss King, at the Wistar Institute, Philadelphia.

(To be continued tomorrow.)

Copyright, 1930, by N. E. Wells.

What Do You Know?

Do you know:

1—Who wrote "The Three Musketeers"?

2—Who is the president of Harvard University?

3—What is the capital of India?

4—In what piece of writing is the phrase, "Life, liberty and the pursuit of happiness"?

5—Who said, "The American people love to be humbugged"?

6—What American discovered that lightning was electricity?

7—What is the first book of the Old Testament?

8—What is the official color of Princeton?

9—From what opera does "The Last Rose of Summer" come?

10—What does the phrase, "Auf Wiedersehn" mean?

Match correctly:

11—Baseball player — Sweet Anne Page

12—English poet — Lord Byron

13—A Shakespearian character — Elizabeth

14—Revolutionary hero — "Babe" Ruth

15—The Virgin Queen — Israel Putnam

Answers to today's test:

1—Alexander Dumas. 2—A. L. Lowell. 3—Delhi. 4—Declaration of Independence. 5—P. T. Barnum. 6—Benjamin Franklin. 7—Genesis. 8—Orange and black. 9—Martha. 10—Till we meet again. 11—"Babe" Ruth. 12—Lord Byron. 13—Sweet Anne Page. 14—Israel Putnam. 15—Elizabeth.

Copyright, 1930, King Features Synd., Inc.

Listen, World!

By ELSIE ROBINSON

Love Isn't Blind, but It Dons Blinders

THEY SAY that love is blind. I doubt it.

Lovers are my specialty. I get 'em in car load lots. But I have yet to meet a really blind one. I have, however, met thousands who deliberately donned blinders in order to kid themselves along.

Elsie Robinson

Take Muriel Muriel's a fine person. Dignified, intelligent, good - natured, [illegible]-worthy. Has been a buyer in one of our big book departments for the last six years, which [illegible] she has been engaged to Dan Collins.

And for five of those years

Dan's handsome, charming—but just about as reliable as a cockroach. Love Muriel? Sure. And some day when he gets around to it, he expects to marry her. But in the meantime, he should worry whether he keeps his dates with her or returns the money he borrowed from her last week.

And so the anxious, humiliated years drag on for Muriel. Doesn't she see the futility of it all? Is her love for Dan blind? Not a bit of it! She knows perfectly well what Dan is—every detail of his character. But she won't admit that he's hopeless.

Go, if she does, she must lose the precious and precarious adventure of being Dan's sweetheart. And that's more than an adventure to Muriel. It's an addiction—an addiction she calls love. So—to protect her addiction, she turns her face stubbornly from reality and says that Dan will be different after they're married—Love will change him.

Gene's another. Gene's engaged, too, to as pretty a little piece of fluff as you'd want to meet. As a bridge prize she'd be a wow—but as a wife she'll be the world's worst pain in the neck. Frivolous, flirty, lazy, dishonest, extravagant—you wouldn't even keep a pup around that had a character like that.

And the queer part of it is that serious, steady Gene knows about her. He rather prides himself on his knowledge of human nature and he wouldn't dream of tying up with a partner like that in business. Yet he kids himself that everything will be all right after they're married.

Why is divorce? That's why.

It's the heavy price of kidding. Love doesn't fool us. We fooled ourselves—deliberately, stubbornly fooled ourselves because we wanted something. We knew it wasn't worth wanting. We knew it violated every cherished standard.

And our common sense yelled itself blue in the face, warning us to lay off. But we wouldn't lay off. For all this time there was this tugging, teasing, tantalizing attraction we call love.

Actually it wasn't love at all. It was only desire. But never was it the desire of the MIND for always the mind knew and feared the danger ahead. But we wouldn't listen to the mind's warning. So we went stubbornly, drunkenly ahead—

And then came the inevitable day when we said—"We never were meant for each other. I knew it all along, but somehow I couldn't believe it. I thought if we loved each other enough everything would turn out all right—"

Love isn't blind. But it tragically often puts on blinders.

Copyright, 1930, King Features Synd., Inc.

Capital Silhouettes

THE UNITED STATES Senate hauls down the American flag. What George the Fourth couldn't do at Fort McHenry, in 1814, George the Fifth easily accomplishes at Washington in 1930.

* * *

IT'S TRUE that the British did burn our Capitol down in the war of 1812, but even so our Senate then wasn't crazy with the heat.

* * *

WE DO not quite comprehend the Egyptian situation as we understand that the British government is having everything censored by the Sphinx.

* * *

BRAINS IS what makes Congress spend $500,000,000 exterminating the wheat fly and then appropriate $500,000,000 more to buy up the surplus that formerly the fly used to eat, whereas the ordinary bomb would have just saved $1,000,000,000 and thought how dumb he was.

By George Rothwell Brown

THE CHANCES are that Eugene C. Grace couldn't even tell you what day of the week is payday in the Bethlehem company.

* * *

THANKS TO the masterly leadership of Joe Robinson the Democrats will be able to claim no credit for the London treaty in this year's elections and will have to apologize for it in all the balance of them.

Words of the Wise

The opinion of the strongest is always the best. —Fontaine

While there is life there's hope he cried. —Gay

Growth is the only evidence of life. —Newman

To know is not to know unless someone else has known that I know. —Lucilius.